

P-109

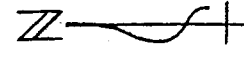

Scale: 1"=40'

○ = Iron Pin set &
 capped "LITTLE
 5524"
 ○ = Iron Pin found
 ▲ = P.K. Nail, set
 ▼ = R.R. Spike, set

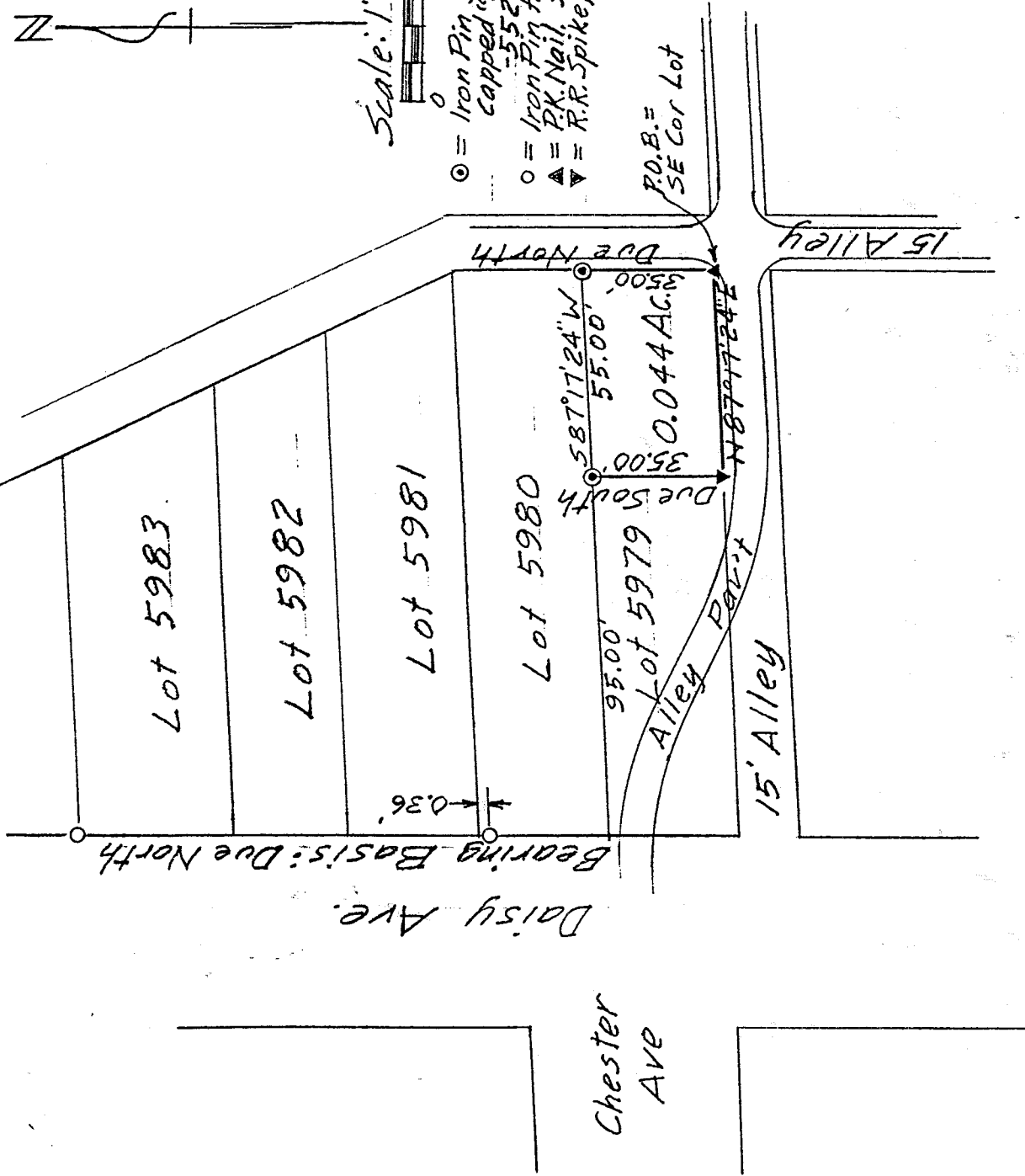

NEW SURVEY
 OF EXISTING PARCEL
 RICHLAND COUNTY
 TAX MAP OFFICE

INITIAL **RL** DATE **1-3-2002**

DESCRIPTION OF SURVEY FOR LYKENS

EAST PART OF LOT 5979
 CITY OF MANSFIELD
 RICHLAND COUNTY, OHIO

Robert M. Little

Robert M. Little
 Registered Surveyor # Ohio 5524
 January 3, 2002

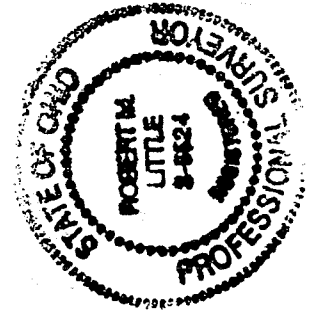

P-109

ROBERT M. LITTLE
PROFESSIONAL SURVEYOR AND ENGINEER

67 Redwood Rd., Mansfield, Ohio, 44907
Phone 419 / 756-5055

DESCRIPTION OF SURVEY FOR LYKENS

EAST PART OF LOT 5979
CITY OF MANSFIELD
RICHLAND COUNTY, OHIO

Being the easterly 55 feet of Lot 5979 feet of the City of Mansfield, County of Richland, State of Ohio and being more particularly described as follows:

Starting at a P.K. nail, set, marking the southeast corner of said lot;

Thence Due North a distance of 35.00 feet to an iron pin, set and capped, marking the northeast corner of said lot, said course being with the west line of a 15 foot alley;

Thence South 87° 17' 24" West a distance of 55.00 feet to an iron pin, set and capped, in the north line of said lot;

Thence Due South a distance of 35.00 feet to a railroad spike, set, in the south line of said lot;

Thence North 87° 17' 24" East a distance of 55.00 feet to the point of beginning, said course being with the north line of a 15 foot alley;

Containing 0.044 acres of land, more or less, but subject to all easements of record.

Bearing basis: The east line of Daisy Avenue called Due North.

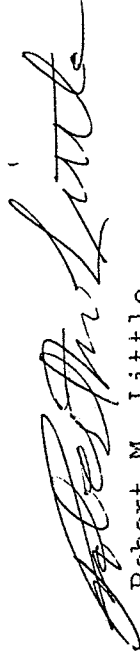

Robert M. Little
Registered Surveyor # Ohio 5524
January 3, 2002

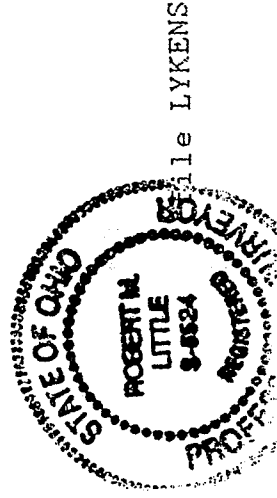

Robert M. Lykens

NEW SURVEY
OF EXISTING PARCEL
RICHLAND COUNTY
TAX MAP OFFICE

INITIAL **RL** DATE **1-9-02**

P-109

P-109