

"CORRECTION PLAT"

VILLAGE OF LEXINGTON  
COUNTY OF RICHLAND  
STATE OF OHIO

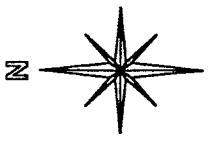

BASIS OF BEARINGS:  
SURVEY INDEX K  
PAGE 455

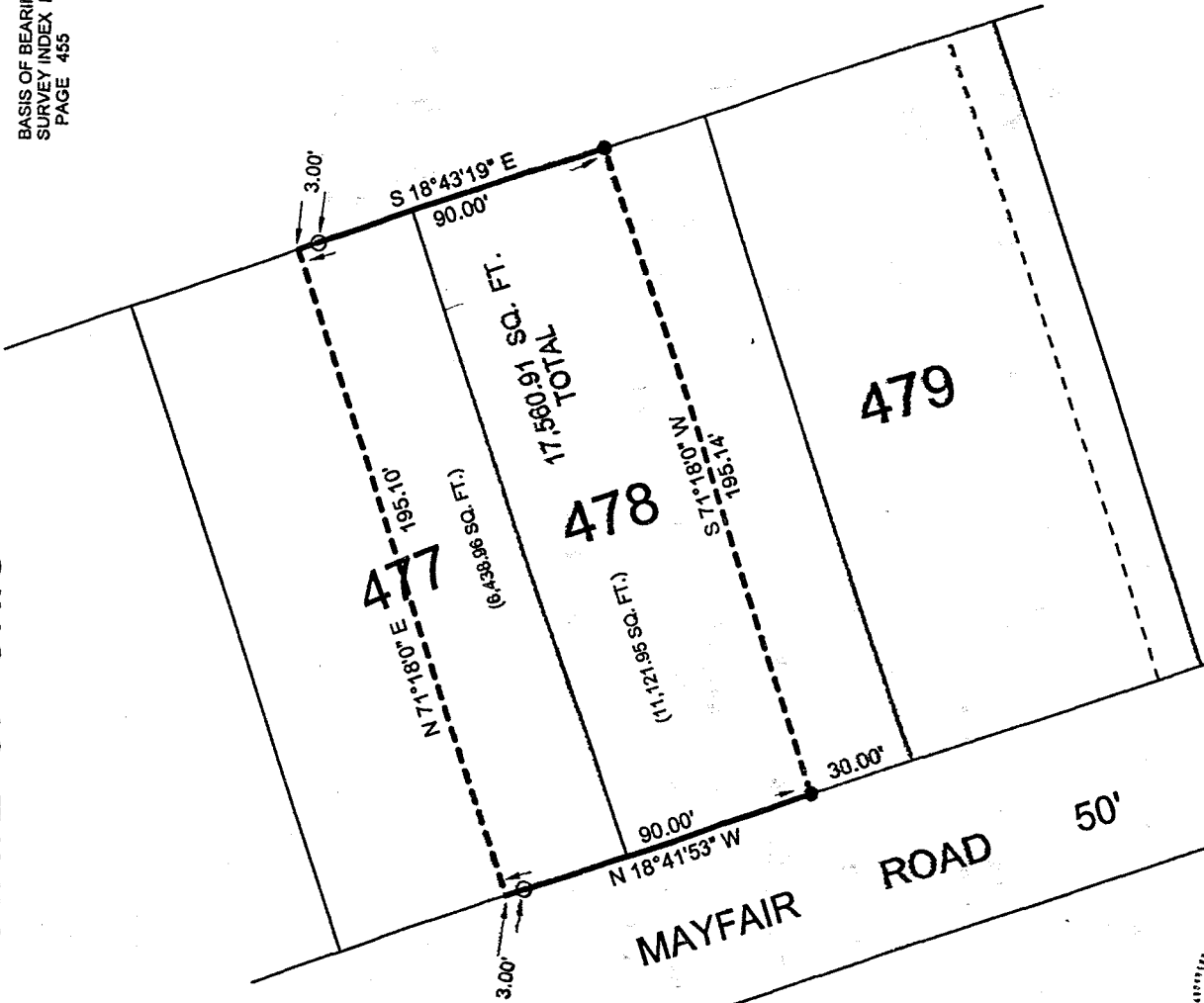

17,580.91 SQ. FT.  
TOTAL

MAYFAIR ROAD 50'

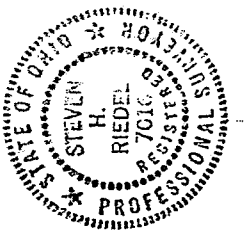

- LEGEND:
- - 5/8 INCH REBAR W/CAP STAMPED "PS 7016" SET
  - - EXISTING 5/8 INCH REBAR

NEW SURVEY  
OF EXISTING PARCEL  
OF RICHLAND COUNTY  
TAX MAP OFFICE

INITIAL SR DATE 1-10-02

THIS PLAT REPRESENT AN  
ACTUAL FIELD SURVEY BY STEVEN H.  
RIEDEL OHIO SURVEYOR 7016  
APRIL 21, 2000  
REVISED: JANUARY 07, 2002  
LE478

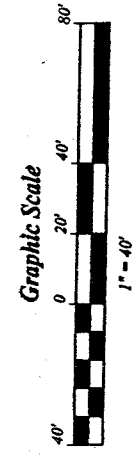

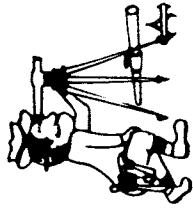

# Riedel Land Surveying Company

712 N. Henry St.  
Crestline, Ohio 44827

Phone (419) 683-1951

January 07, 2002  
88 Mayfair  
1e478

Being known as part of Inlot 477 and part of Inlot 478 of the new and revised numbers of the Village of Lexington, County of Richland, State of Ohio and being more fully described as follows:

Commencing at the Southwest corner of Inlot 478 (a 5/8 inch rebar being set North 18 deg. 41 min. 53 sec. West and 30.00 feet from this corner);

thence running North 18 deg. 41 min. 53 sec. West along the West line of Inlot 478 (also being the East line of Mayfair Road) for 30.00 feet to an existing 5/8 inch rebar and the place of beginning;

thence continuing North 18 deg. 41 min. 53 sec. West (passing a 5/8 inch rebar set at 87.00 feet) for a total distance of 90.00 feet;

thence turning and running North 71 deg. 18 min. 00 sec. East for 195.10 feet to the East line of Inlot 477;

thence turning and running South 18 deg. 43 min. 19 sec. East along the East line of Inlots 477 and 478 (passing a 5/8 inch rebar set at 3.00 feet) for a total distance of 90.00 feet to an existing 5/8 inch rebar;

thence turning and running South 71 deg. 18 min. 00 sec. West for 195.14 feet to the place of beginning.

All 5/8 inch rebars set have a plastic cap stamped "PS 7016".

The above described parcel has a calculated area of 17,560.91 square feet of land (6,438.96 square feet being in Inlot 477 and 11,121.95 square feet being in Inlot 478) according to a survey made on April 21, 2000 by Steven H. Riedel, Ohio surveyor 7016.

Basis of Bearings: Survey Index K page 455

NEW SURVEY  
OF EXISTING PARCEL  
RICHLAND COUNTY  
TAX MAP OFFICE  
INITIAL SR DATE 1-10-02

P-108

P-108