

PLAT OF SURVEY FOR ROBERT E. BUSH

SECTION 23 LOT # 2
 TOWNSHIP 21 CITY / VILLAGE _____
 RANGE 18 MADISON TOWNSHIP
 QUARTER NE WILLIAMD COUNTY, OHIO

LEGEND:

- ▲ - P.K. NAIL FOUND
- △ - P.K. NAIL SET
- - RAILROAD SPIKE FOUND
- - RAILROAD SPIKE SET
- - FENCE POST FOUND
- - IRON PIN FOUND
- - IRON PIN SET - CAPPED
- - BLUNK 6320 "

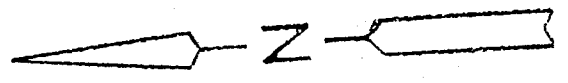
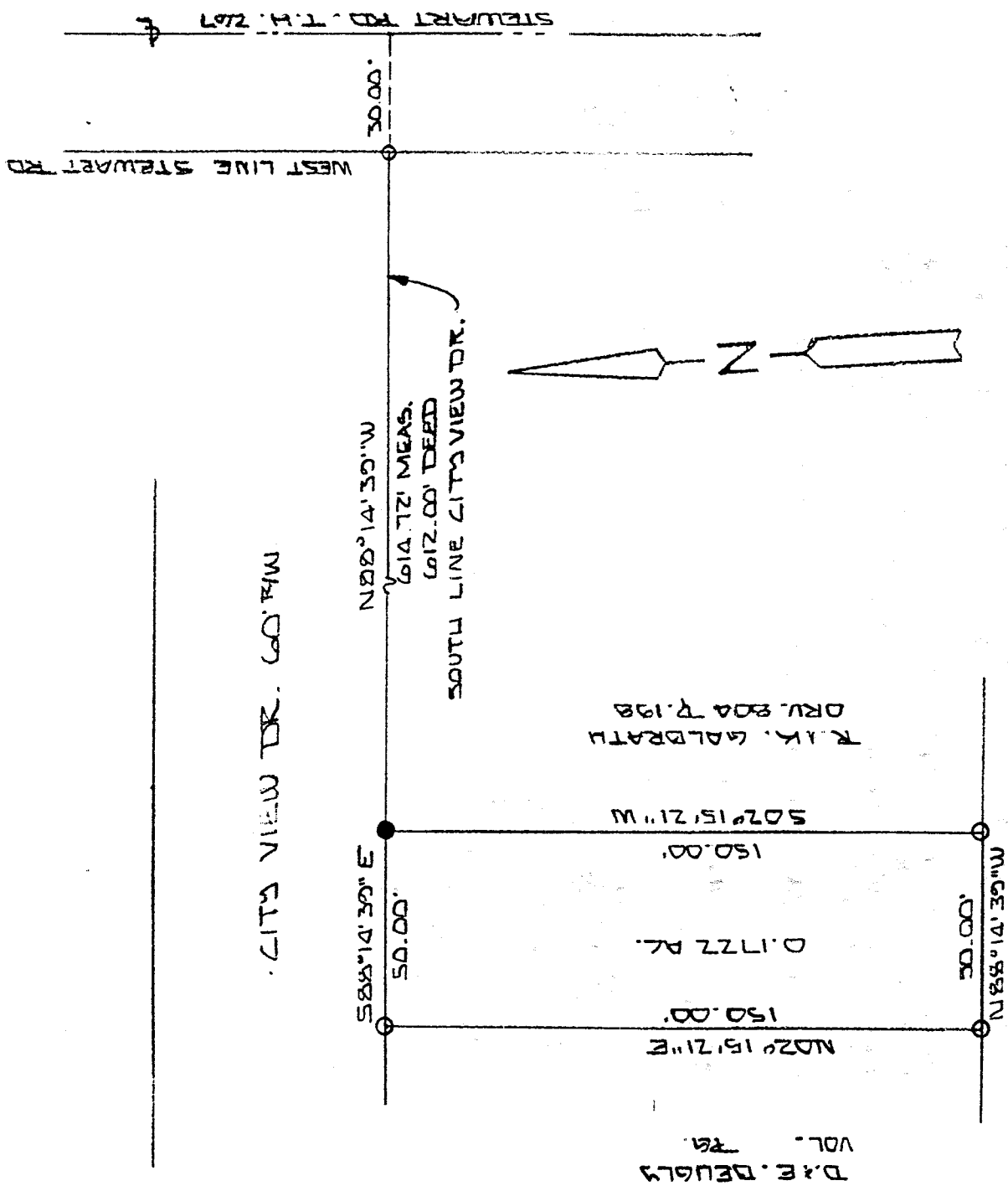

J. L. KINGS
 OR. 208 P. 705

NEW SURVEY
 OF EXISTING PARCEL
 RICHLAND COUNTY
 TAX MAP OFFICE

INITIAL LB DATE 12-28-05

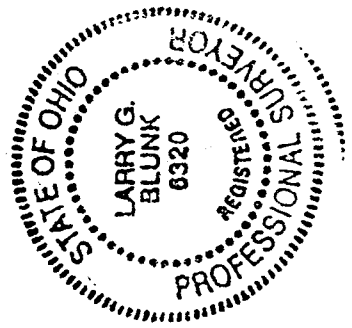

BASIS OF BEARINGS: SURVEY BY W.R. CLANCY 9-24-01

I HEREBY CERTIFY THAT THE ABOVE PLAT AND THE FIELD SURVEY IT REPRESENTS ARE TRUE TO THE BEST OF MY KNOWLEDGE

Larry G. Blunk

LARRY G. BLUNK
 PROFESSIONAL SURVEYOR # 6320

DATE DEC. 21 2005

DESCRIPTION
FOR

ROBERT E. BUSH

Located in the Township of Madison, County of Richland, State of Ohio and being a part of the Northeast Quarter of Section 23, Township 21, Range 18 and more particularly described as follows:

Beginning at an iron pin set on the west line of Stewart Rd. T.H. 267 with its intersection with the south line of City View Drive.

Thence N 88 degrees 14' 39" W along the south line of City View Dr. a distance of 614.72 feet to an iron pin found and the True Place of Beginning.

Thence S 02 degrees 15' 21" W a distance of 150.00 feet to an iron pin set.

Thence N 88 degrees 14' 39" W a distance of 50.00 feet to an iron pin set.

Thence N 02 degrees 15' 21" E a distance of 150.00 feet to an iron pin set on the south line of City View Dr..

Thence S 88 degrees 14' 39" E along the south line of City View Dr. a distance of 50.00 feet to the True Place of Beginning and containing 0.1722 acres more or less but subject to all legal highways also all easements of record.

Basis of Bearings: Survey by W.R. Clancy, 9-24-01.

Larry G. Blunk, P.S. 6320
December 21, 2001

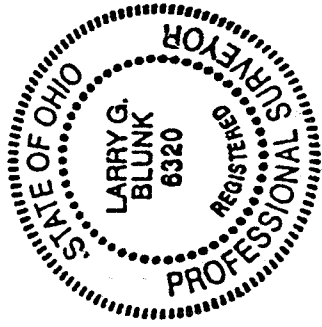

NEW SURVEY
OF EXISTING PARCEL
RICHLAND COUNTY
TAX MAP OFFICE
EAB 12-2801
INITIAL DATE

P.96

P-96