

NORTH

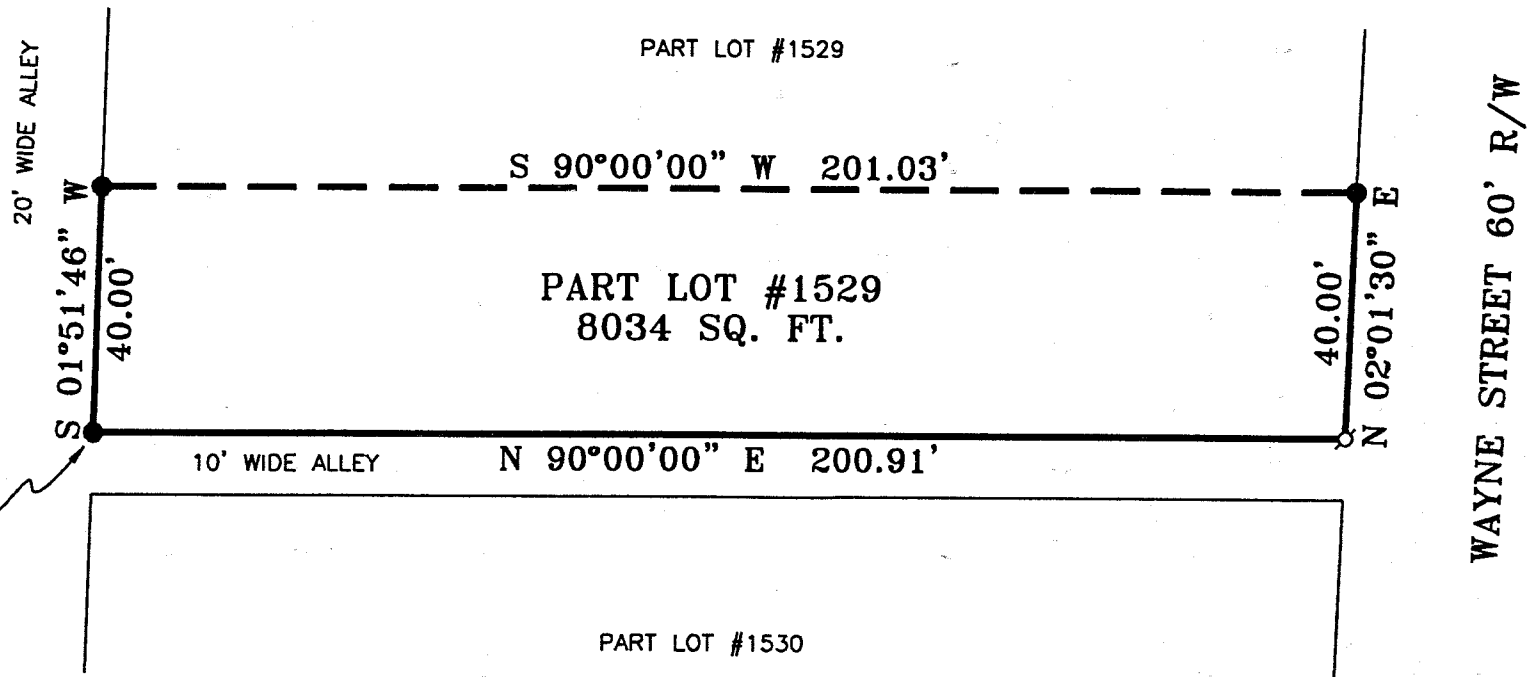

BEARINGS ARE BASED ON AN ASSUMED MERIDIAN

- IRON PIN FOUND
- ⊘ MAG NAIL SPIKE SET

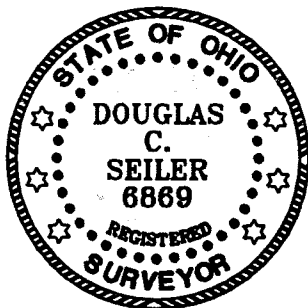

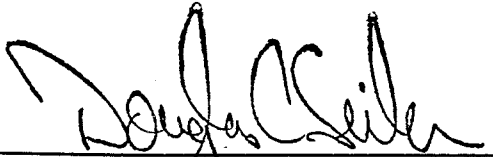
  
 SURVEYED BY: DOUGLAS C. SEILER  
 PROFESSIONAL SURVEYOR #6869  
 52-1/2 NORTH MAIN STREET  
 MANSFIELD, OHIO 44902  
 (419) 525-3644  
 FAX (419) 525-3696

NEW SURVEY  
 OF EXISTING PARCEL  
 RICHLAND COUNTY  
 TAX MAP OFFICE  
 EAK 12-21-01  
 INITIAL DATE

SURVEY PLAT FOR	
PROPERTY TRANSFER	
PART LOT #1529	
CITY OF MANSFIELD	
RICHLAND COUNTY, OHIO	
DATE: DEC. 21, 2001	SCALE: 1"=30'
317WAYNE	

**Douglas C. Seiler**  
**Professional Land Surveyor**  
52 1/2 North Main • Mansfield, Ohio 44902  
**(419) 525-3644**

**SURVEY DESCRIPTION**

PART LOT #1529  
CITY OF MANSFIELD  
RICHLAND COUNTY, OHIO

Situated in the City of Mansfield, County of Richland, State of Ohio and being part of Lot #1529 of the consecutively numbered lots in said city, more particularly described as follows:

Beginning at iron pin found and accepted as marking the southwest corner of said lot; Thence, North 90 degrees 00 minutes 00 seconds East with the south line of said lot a distance of 200.91 feet to a Mag nail spike set marking the southeast corner of said lot, the same being a point on the west line of Wayne Street;

Thence, North 02 degrees 01 minutes 30 seconds East with the east line of said lot and the west line of said street a distance of 40.00 feet to an iron pin found;

Thence, South 90 degrees 00 minutes 00 seconds West a distance of 201.03 feet to an iron pin found on the west line of said lot;

Thence, South 01 degrees 51 minutes 46 seconds West with said west line, a distance of 40.00 feet to the place of beginning, containing 8034 square feet according to survey by Douglas C. Seiler Professional Surveyor #6869 on December 21, 2001.

Iron pins set are 5/8" rods stamped Seiler #6869.

Bearings are based on assumed meridian.

NEW SURVEY  
OF EXISTING PARCEL  
RICHLAND COUNTY  
TAX MAP OFFICE

DCS  
INITIAL  
12/21/01  
DATE

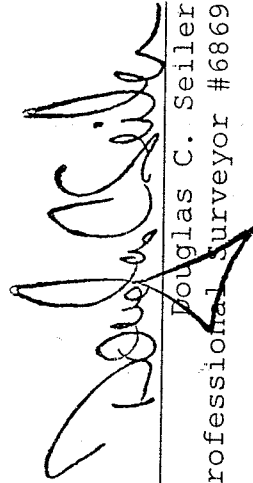
  
Douglas C. Seiler  
Professional Surveyor #6869