

Scale: 1" = 40'

- ⊙ = Iron Pin set & Capt & LITTLE - 5524
- = Iron Pin, found
- M = Measured
- P = Plat

Due South 53.98 M. (54.5 P.) Alley 14'

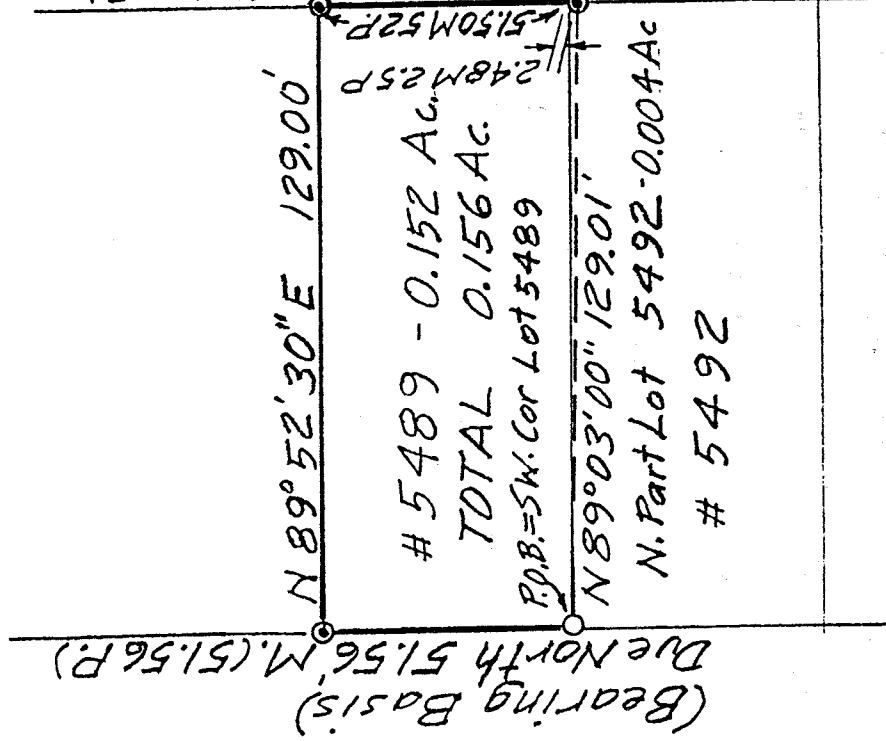

N. Bowman St. 60'

NEW SURVEY
 OF EXISTING PARCEL
 RICHLAND COUNTY
 TAX MAP OFFICE

INITIAL DATE
 RFL - 12/20/01

DESCRIPTION OF SURVEY FOR MORTGAGE

LOT 5489 AND PART OF
 LOT 5492
 CITY OF MARIETTA
 RICHLAND COUNTY, OHIO

Robert M. Little

Robert M. Little
 Registered Surveyor # Ohio 5524
 December 17, 2001

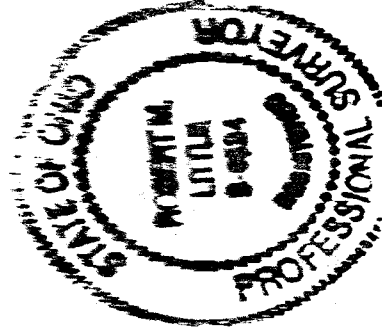

P-89

P-89

P-89

ROBERT M. LITTLE
PROFESSIONAL SURVEYOR AND ENGINEER
67 Redwood Rd., Mansfield, Ohio, 44907
Phone 419 / 756-5056

DESCRIPTION OF SURVEY FOR MORTIMER

LOT 5489 AND PART OF
LOT 5492
CITY OF MANSFIELD
RICHLAND COUNTY, OHIO

Being Lot 5489 and the north part of Lot 5492 of the City of Mansfield, County of Richland, State of Ohio and being more particularly described as follows:

Starting at an iron pin, found, marking the southwest corner of said Lot 5489;

Thence Due North a distance of 51.56 feet to an iron pin, set and capped, marking the northwest corner of Lot 5489, said course being with the east line of North Bowman Street;

Thence North 89° 52' 30" East a distance of 129.00 feet to an iron pin, set and capped, marking the northeast corner of Lot 5489;

Thence Due South a distance of 53.98 feet to an iron pin, set and capped, after passing the northeast corner of said Lot 5492 at 51.50 feet;

Thence North 89° 03' 00" West a distance of 129.01 feet to the point of beginning;

Containing 0.156 acres of land, more or less, of which 0.152 acres comprise Lot 5489 and 0.004 acres are in Lot 5492 but subject to all easements of record.

Bearing basis: The west line of said parcel called Due North.

Robert M. Little
Registered Surveyor # Ohio 5524
December 17, 2001



File MORTIMER

NEW SURVEY
OF EXISTING PARCEL
RICHLAND COUNTY
TAX MAP OFFICE
12-2001
INITIAL DATE

P-89