

PLAT OF SURVEY FOR KYLE SCHONAUER

P-81

LEGEND:

- ▲ -- P.K. NAIL FOUND
- △ -- P.K. NAIL SET
- -- RAILROAD SPIKE FOUND
- -- RAILROAD SPIKE SET
- -- FENCE POST FOUND
- -- IRON PIN FOUND
- -- IRON PIN SET - CAPPED
- BLUNK 6320 "

SECTION 26 LOT # ~
 TOWNSHIP 2D CITY / VILLAGE _____
 RANGE 19 TROV _____ TOWNSHIP _____
 QUARTER NE RICHLAND COUNTY, OHIO

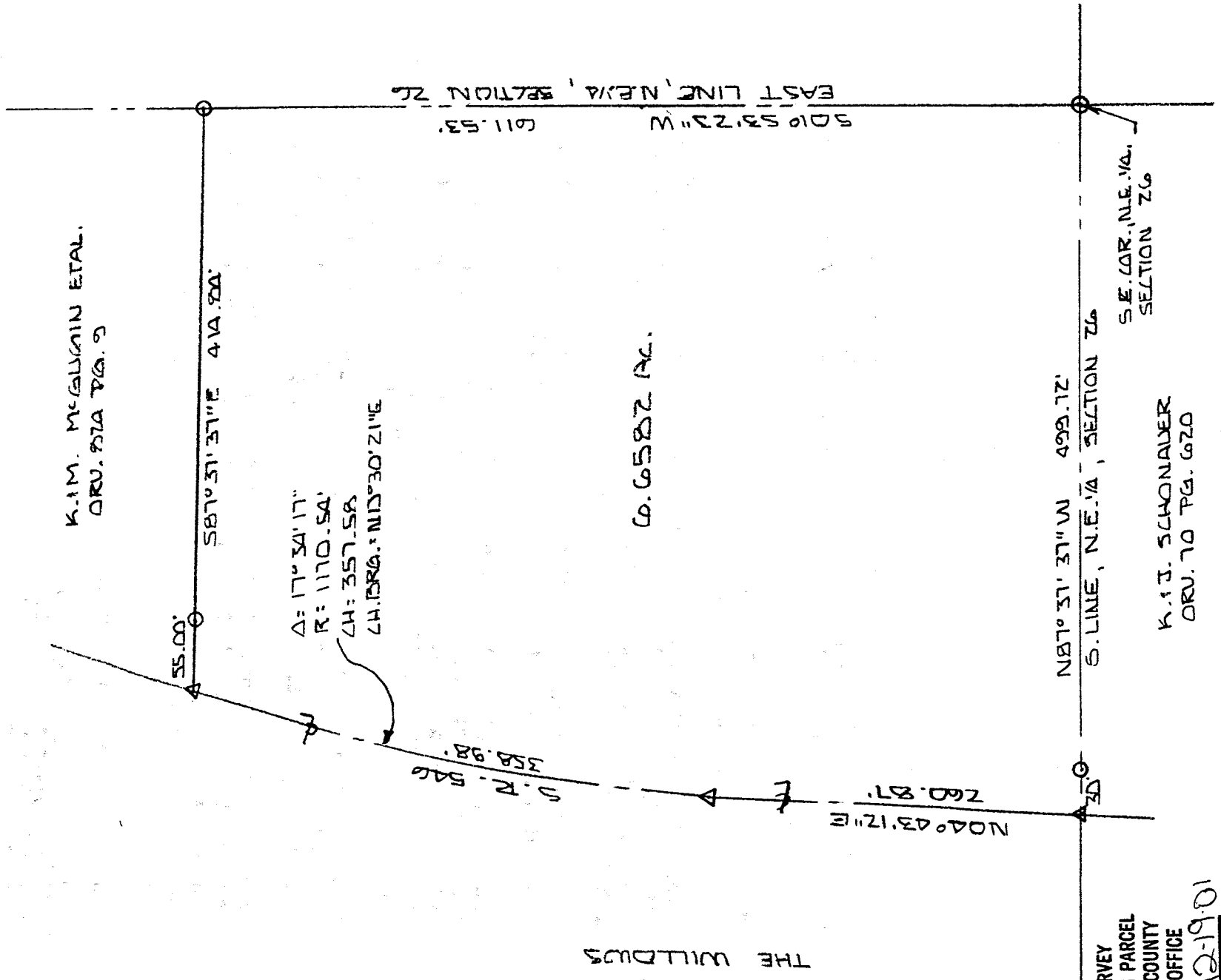
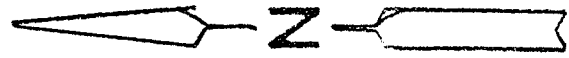

THE WILDBUS

NEW SURVEY
 OF EXISTING PARCEL
 RICHLAND COUNTY
 TAX MAP OFFICE
 INITIAL JS DATE 12-19-01

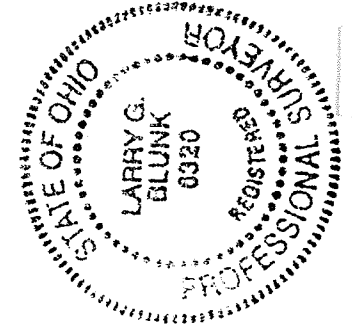
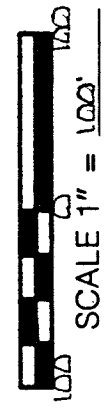

BASIS OF BEARINGS: SURVEY BY LALAHERS 9-18-89

I HEREBY CERTIFY THAT THE ABOVE PLAT AND THE FIELD SURVEY IT REPRESENTS ARE TRUE TO THE BEST OF MY KNOWLEDGE

Larry G. Blunk
 LARRY G. BLUNK
 PROFESSIONAL SURVEYOR # 6320

DEC. 16 2001
 DATE

P 81

DESCRIPTION
FOR
KYLE SCHONAUER

Located in the Township of Troy, County of Richland, State of Ohio and being a part of the Northeast Quarter of Section 26, Township 20, Range 19 and more particularly described as follows:

Beginning at an iron pin set in the Southeast Corner of the Northeast Quarter of Section 26.

Thence N 87 degrees 37' 37" W along the south line of the Northeast Quarter of Section 26 passing thru an iron pin set at 469.72 feet a total distance of 499.72 feet to a pk nail set in the centerline of S.R. 546.

Thence N 04 degrees 43' 12" E along the centerline of S.R. 546 a distance of 260.87 feet to a pk nail set.

Thence continuing along the centerline of S.R. 546 and on a curve to the right, said curve having a delta of 17 degrees 34' 17", a radius of 1170.54 feet, a chord distance of 357.58 feet and a chord bearing of N 13 degrees 30' 21" E, an arc distance of 358.98 feet to a pk nail set.

Thence S 87 degrees 37' 37" E passing thru an iron pin set at 55.00 feet a total distance of 414.84 feet to an iron pin set on the east line of the Northeast Quarter of Section 26.

Thence S 01 degrees 53' 23" W along the east line of the Northeast Quarter of Section 26 a distance of 611.53 feet to the place of beginning and containing 6.6582 acres more or less but subject to all legal highways also all easements of record.

Basis of Bearings: Survey by Laughery, 9-18-89.

Larry G. Blunk
Larry G. Blunk, P.S. 6320
December 16, 2001

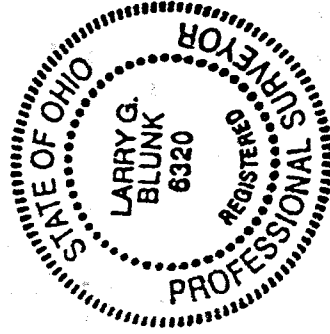

NEW SURVEY
OF EXISTING PARCEL
RICHLAND COUNTY
TAX MAP OFFICE
INITIAL *LB* DATE 12/19/01