

STEVE HALL

PART OF THE SOUTHEAST QUARTER, SECTION TWENTY-FOUR (24)
TOWNSHIP TWENTY-TWO (22), RANGE EIGHTEEN (18)
WELLER TOWNSHIP, RICHLAND COUNTY, OHIO

BEARINGS ARE
ASSUMED

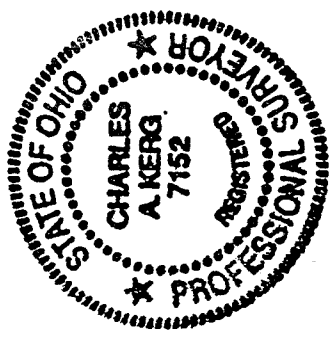
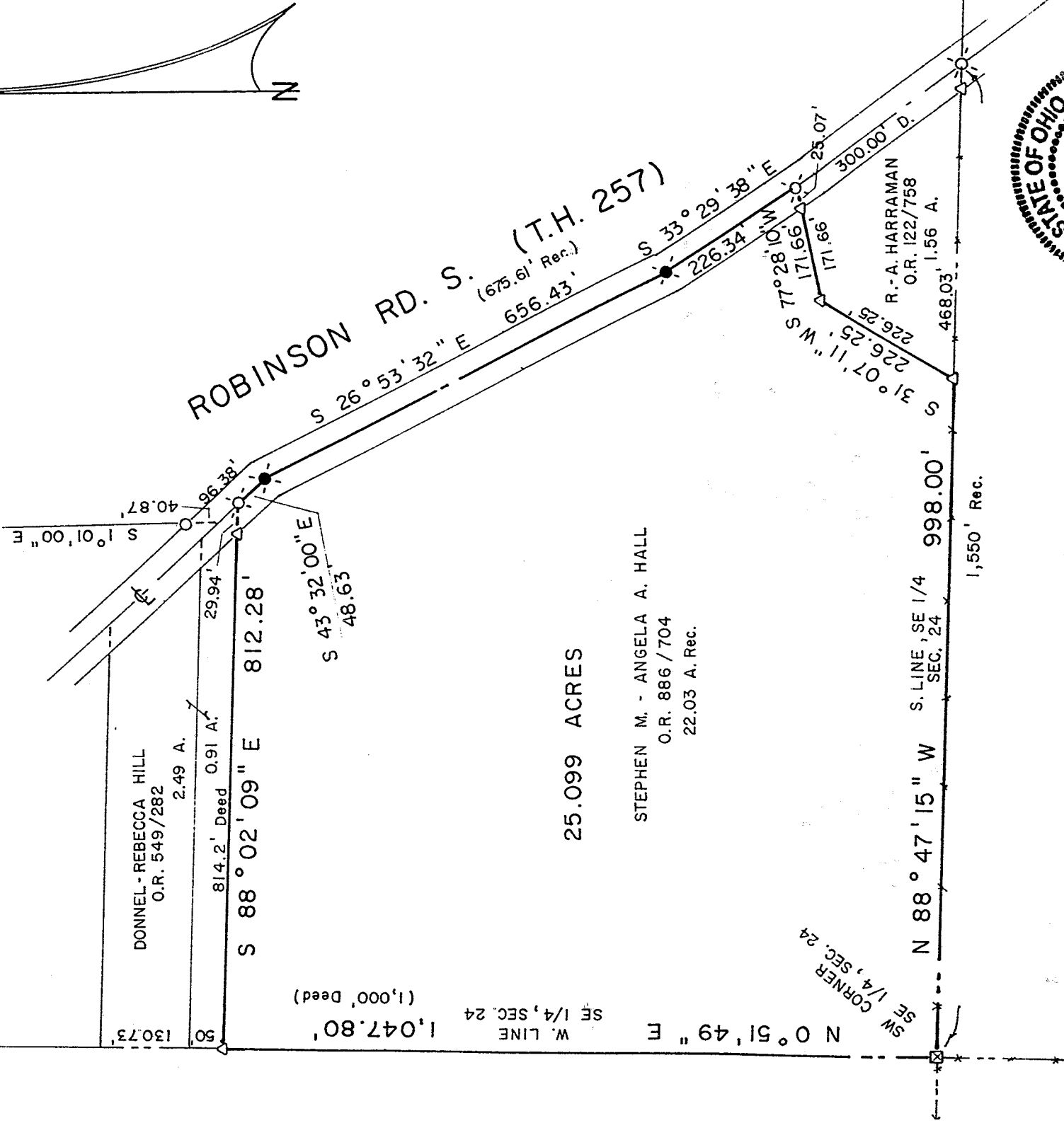

NEW SURVEY
OF EXISTING PARCEL
RICHLAND COUNTY
TAX MAP OFFICE

INITIAL *AK* DATE 12-01-01

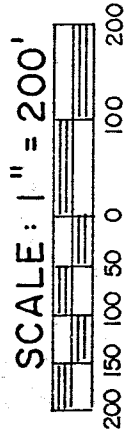

LEGEND

- ⊗ RAILROAD SPIKE FOUND
- IRON PIPE FOUND
- ⊠ WOOD POST FOUND
- △ IRON PIN FOUND
- ⊙ RAILROAD SPIKE SET

PREPARED BY

KERG SURVEYING

Charles A. Kerg
 CHARLES A. KERG
 REGISTERED OHIO SURVEYOR, NO. 7152
 DATE: DECEMBER 6, 2001

CHARLES A. KERG
REGISTERED LAND SURVEYOR NO. 7152

102 West Main Street
Shelby, Ohio 44875
Phone: (419) 347-8799

DESCRIPTION

STEVE HALL
PART OF THE SOUTHEAST QUARTER, SECTION TWENTY-FOUR (24)
TOWNSHIP TWENTY-TWO (22), RANGE EIGHTEEN (18)
WELLER TOWNSHIP, RICHLAND COUNTY, OHIO

DESCRIPTION: Being a part of the Southeast Quarter of Section Twenty-four (24), Township Twenty-two (22), Range Eighteen (18), Weller Township, Richland County, Ohio, and being more particularly described as follows:

The real point of beginning of the same being a 6" wood post found at the southwest corner of the Southeast Quarter of Section Twenty-four (24), said point being the southwest corner of 22.03 acres in the name of Stephen M. and Angela A. Hall per Official Record Volume 886, Page 704;

- 1) thence N 0°51'49" E a distance of 1,047.80 feet along the west line of said quarter-section to an iron pin found at the northwest corner of said 22.03 acres (southwest corner of 0.91 acre in the name of Donnel J. and Rebecca Hill per Official Record Volume 549, Page 282;
- 2) thence S 88°02'09" E a distance of 812.28 feet to a railroad spike found on the centerline of Robinson Road South (Township Highway 257) at the northeast corner of said 22.03 acres (southeast corner of said 0.91 acre), and passing for reference on line an iron pin found westerly at 29.94 feet;
- 3) thence S 42°32'00" E a distance of 48.63 feet along said centerline (east line of said 22.03 acres) to a railroad spike set;
- 4) thence S 26°53'32" E a distance of 656.43 feet along said centerline to a railroad spike set;
- 5) thence S 33°29'38" E a distance of 226.34 feet along said centerline to a railroad spike found at the southeast corner of said 22.03 acres (northeast corner of 1.56 acres in the name of Roger D. and Ann Harraman per Official Record Volume 122, Page 758);
- 6) thence S 77°28'10" W a distance of 171.66 feet to an iron pin found (Seiler), and passing for reference an iron pin found (Seiler) at 25.07 feet;
- 7) thence S 31°07'11" W a distance of 226.25 feet to an iron pin found (Seiler) on the south line of said quarter-section at the southwest corner of said 1.56 acres;
- 8) thence N 88°47'15" W a distance of 998.00 feet along said line to the real point of beginning of the parcel herein described

and containing 25.099 acres, more or less, but subject to all legal easements and public rights-of-way now on record. All iron pins set are 5/8" in diameter with caps stamped "C.KERG,RLS 7152". Bearings are assumed.

CERTIFICATION: I hereby certify that a boundary survey was made of the above property and that actual markers were found or set as indicated.

Prepared by
KERG SURVEYING

Charles A. Kerg

Charles A. Kerg
Registered Ohio Surveyor No. 7152
Date: December 6, 2001

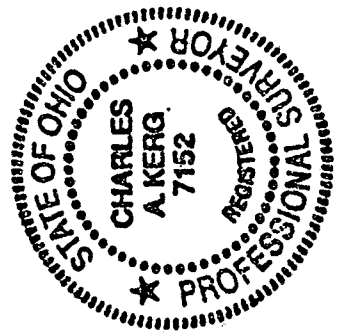

NEW SURVEY
OF EXISTING PARCEL
RICHLAND COUNTY
TAX MAP OFFICE
INITIAL: *JK* DATE: *12-20-01*