

P.K. NAIL FD. AS CALLED FOR ON WARNE CLANCY SURVEY K-56

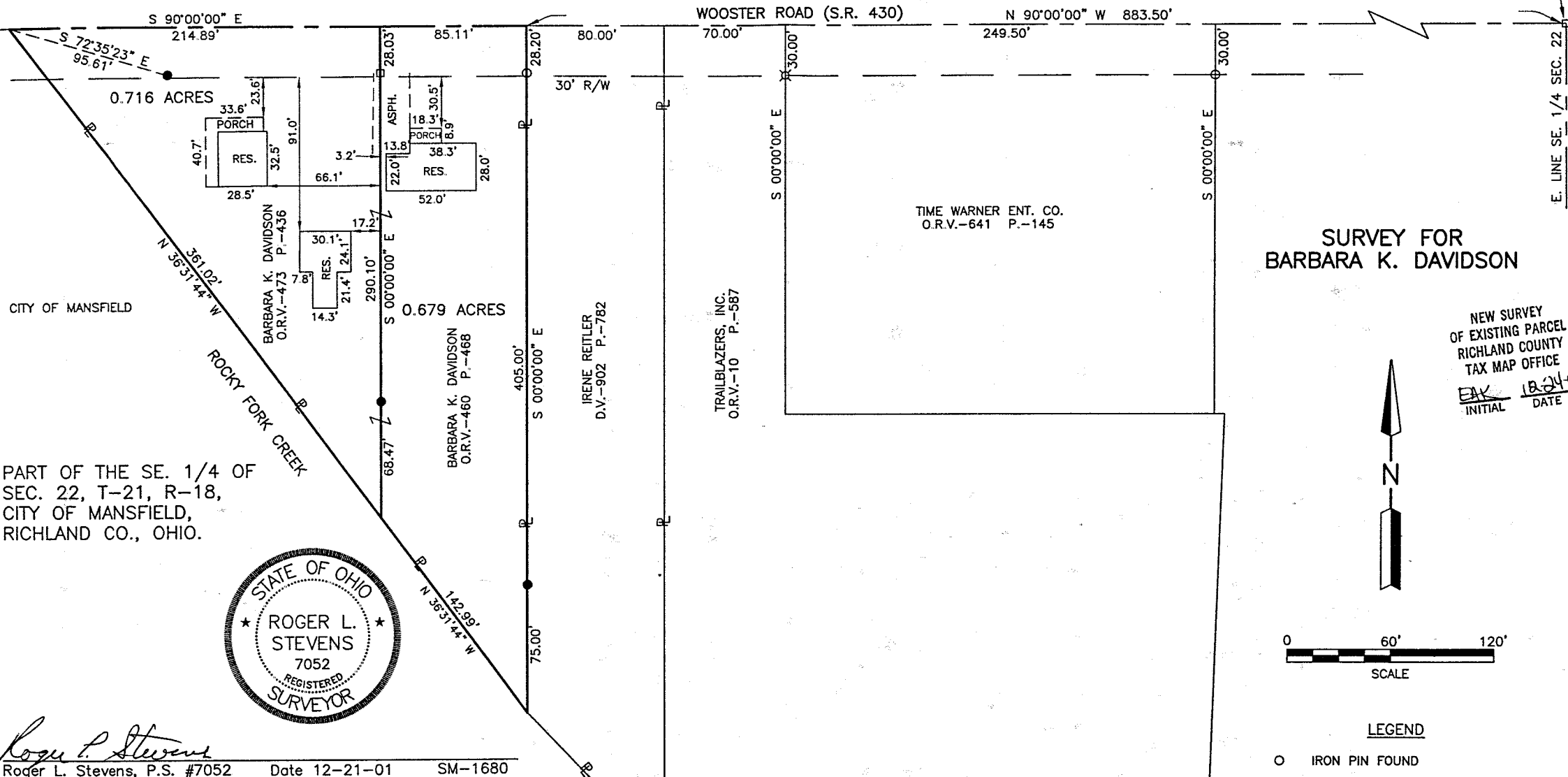

PART OF THE SE. 1/4 OF SEC. 22, T-21, R-18, CITY OF MANSFIELD, RICHLAND CO., OHIO.



Roger L. Stevens
 Roger L. Stevens, P.S. #7052 Date 12-21-01 SM-1680

Distances shown hereon are expressed in feet and decimal parts thereof, bearings are to an assumed meridian and are used to express angles only.

CERTIFICATION: I hereby certify that the foregoing survey was prepared from actual field measurements, in accordance with Chapter 4733-37, Ohio Administration Code.

SURVEY FOR BARBARA K. DAVIDSON

NEW SURVEY
 OF EXISTING PARCEL
 RICHLAND COUNTY
 TAX MAP OFFICE
 EAK 12/21/01
 INITIAL DATE

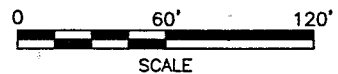
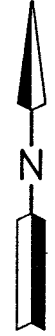

- LEGEND**
- IRON PIN FOUND
 - P.K. NAIL FOUND
 - ⊗ DRILL HOLE IN CONCRETE FOUND
 - IRON PIN SET, 5/8" DIA. ROD WITH PLASTIC CAP STAMPED "STEVENS 7052"

**SURVEYOR'S DESCRIPTION
FOR
BARBARA K. DAVIDSON**

0.679 Acers

Situated in the City of Mansfield, County of Richland, State of Ohio, being part of the Southeast Quarter of Section 22, Township 21, Range 18, also being a parcel of land conveyed to Barbara K. Davidson by official records volume 460, page 468 and being more particularly described as follows:

Commencing at a P.K. nail found in the intersection of the centerline of Wooster Road (S.R. 430) and the east line of said Southeast Quarter;

Thence N 90° 00' 00" W, 883.50 feet along said centerline of Wooster Road to a point being the northwest corner of a parcel of land conveyed to Irene Reitler by deed volume 902, page 782, said point being in the northeast corner of said land of Barbara K. Davidson and being the **True Place of Beginning**;

Thence S 00° 00' 00" E, 405.00 feet along the west line of said land of Irene Reitler, also being along the east line of said land of Barbara K. Davidson, passing through an iron pin found at 28.20 feet and an iron pin set at 330.00 feet to a point being the southwesterly corner of said land of Irene Reitler, said point also being the southeasterly corner of said land of Barbara K. Davidson and being in the Rocky Fork Creek;

Thence N 36° 31' 44" W, 142.99 feet along the southeasterly line of said land of Barbara K. Davidson, also being along said Rocky Fork Creek to a point;

Thence N 00° 00' 00" W, 290.10 feet along the west line of said land of Barbara K. Davidson, passing through an iron pin set at 68.47 feet and a P.K. nail found at 262.07 feet to a point being the northwest corner of said land, said point also being in said centerline of Wooster Road;

Thence S 90° 00' 00" E, 85.11 feet along said centerline of Wooster Road to the **True Place of Beginning** and containing **0.679 acres**, more or less, and subject to all legal highways and easements of record.

Bearings are to an assumed meridian and are used to express angles only.

All iron pins set are 5/8" diameter rod with plastic cap stamped "S.J.L., INC."

According to a survey made in December 2001 by Roger L. Stevens, Ohio Registered Surveyor No. 7052.

NEW SURVEY
OF EXISTING PARCEL
RICHLAND COUNTY
TAX MAP OFFICE
RLS INITIAL 12-24-01 DATE

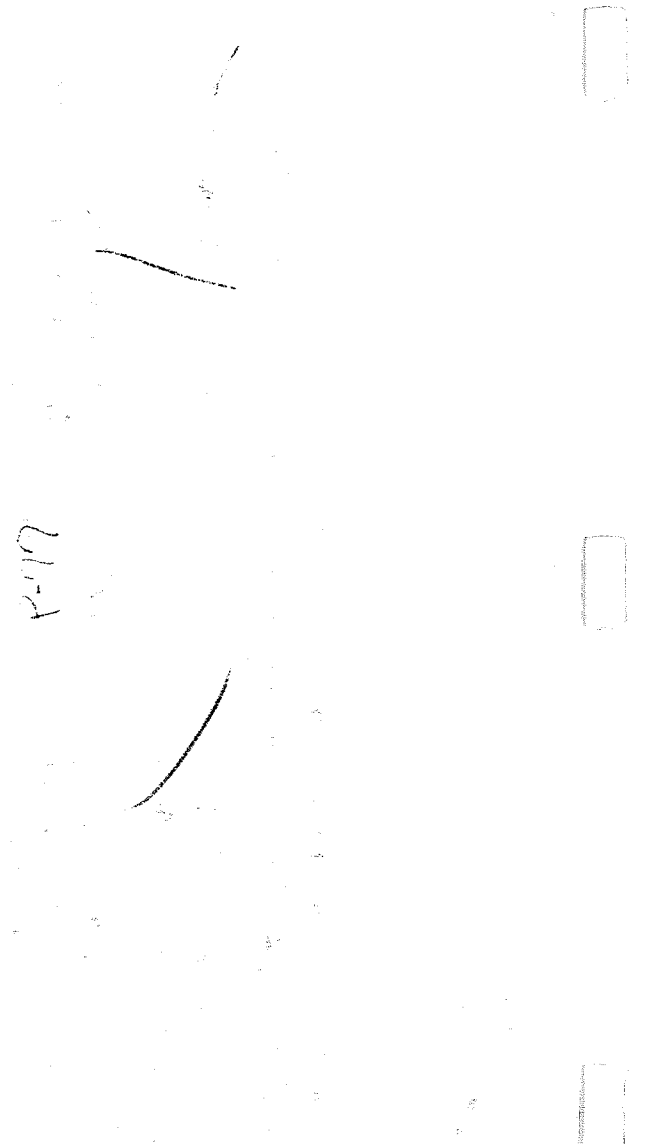

71.6 Acers

Situated in the City of Mansfield, County of Richland, State of Ohio, being part of the Southeast Quarter of Section 22, Township 21, Range 18, and being more particularly described as follows:

Commencing at a P.K. nail found in the intersection of the centerline of Wooster Road (S.R. 430) and the east line of said Southeast Quarter;

Thence N 90° 00' 00" W, 968.61 feet along said centerline of Wooster Road to a point being the northwest corner of a parcel of land conveyed to Barbara K. Davidson by official records volume 460, page 468, said point being the **True Place of Beginning**;

Thence S 00° 00' 00" E, 290.10 feet along the west line of said land of Barbara K. Davidson, passing through an P.K. nail found at 28.03 feet and an iron pin set at 221.63 feet to a point being the southwesterly corner of said land of Barbara K. Davidson and being in the Rocky Fork Creek;

Thence N 36° 31' 44" W, 361.02 feet along said Rocky Fork Creek to a point being in said centerline of Wooster Road, said point being referenced by an iron pin set S 72° 35' 23" E, 95.61 feet from said point;

Thence S 90° 00' 00" E, 214.89 feet along said centerline of Wooster Road to the **True Place of Beginning** and containing **0.716 acres**, more or less, and subject to all legal highways and easements of record.

Bearings are to an assumed meridian and are used to express angles only.

All iron pins set are 5/8" diameter rod with plastic cap stamped "S.J.L., INC."

According to a survey made in December 2001 by Roger L. Stevens, Ohio Registered Surveyor No. 7052.

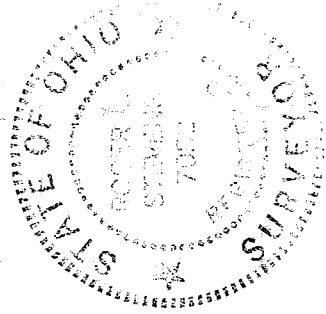

Roger L. Stevens
Roger L. Stevens
Registered Surveyor No. 7052
SM-1680

NEW SURVEY
OF EXISTING PARCEL
RICHLAND COUNTY
TAX MAP OFFICE

RLS 12-21-01
INITIAL DATE

P-77