

# PLAT OF SURVEY FOR RICHLAND COUNTY MONROE

SECTION ~~~~~ LOT # PT. LOT #725 VOL. 5 PGS. 23  
 TOWNSHIP ~~~~~ CITY / VILLAGE SHELBY  
 RANGE ~~~~~ TOWNSHIP ~~~~~  
 QUARTER ~~~~~ RICHLAND COUNTY, OHIO

**LEGEND:**

- ▲ - P.K. NAIL FOUND
- △ - P.K. NAIL SET
- - RAILROAD SPIKE FOUND
- - RAILROAD SPIKE SET
- - FENCE POST FOUND
- - IRON PIN FOUND
- - IRON PIN SET - CAPPED
- BLUNK 6320 "

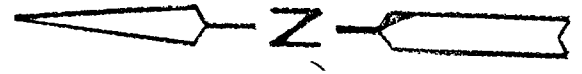
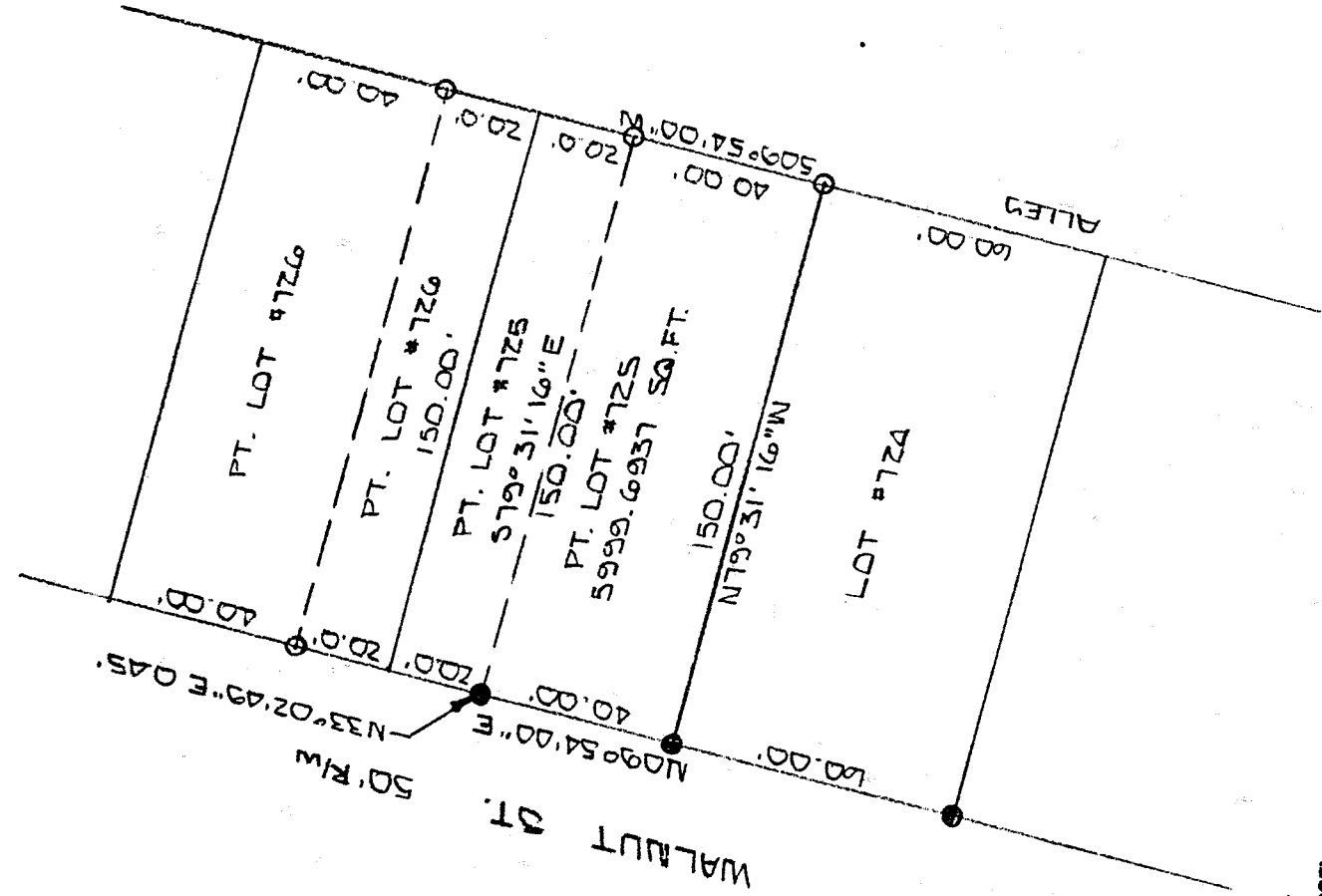

NEW SURVEY  
 OF EXISTING PARCEL  
 RICHLAND COUNTY  
 TAX MAP OFFICE

INITIAL LF DATE 12-13-01

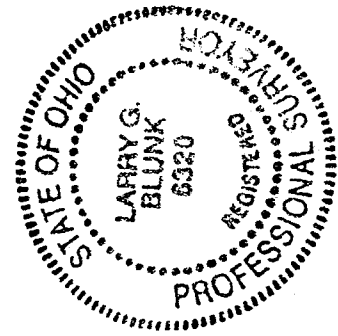

BASIS OF BEARINGS: BEARINGS ARE TO AN ASSUMED AZIMUTH  
 AND ARE USED TO DENOTE ANGLES ONLY.

I HEREBY CERTIFY THAT THE ABOVE PLAT AND THE  
 FIELD SURVEY IT REPRESENTS ARE TRUE TO THE  
 BEST OF MY KNOWLEDGE

*Larry G. Blunk*  
 LARRY G. BLUNK

PROFESSIONAL SURVEYOR # 6320

DATE DEC. 17, 2001 **P-70**

DESCRIPTION  
FOR  
ROGER MONROE

Located in the City of Shelby, County of Richland, State of Ohio and being a part of Lot Number 725 as recorded in Volume 5, Page 23 of the Richland County Plat Records and more particularly described as follows:

Beginning at an iron pin found in the Southwest Corner of Lot Number 725.

Thence N 09 degrees 54' 00" E along the west line of Lot Number 725 a distance of 40.00 feet, referenced by an iron pin found N 33 degrees 02' 49" E - 0.45 feet.

Thence S 79 degrees 31' 16" E a distance of 150.00 feet to an iron pin set on the east line of Lot Number 725.

Thence S 09 degrees 54' 00" W along the east line of Lot Number 725 a distance of 40.00 feet to an iron pin set in the Southeast Corner of Lot Number 725.

Thence N 79 degrees 31' 16" W along the south line of Lot Number 725 a distance of 150.00 feet to the place of beginning and containing 5999.6937 square feet but subject to all legal highways also all easements of record.

Basis of Bearings: Bearings are to an assumed azimuth and are used to denote angles only.

*Larry G. Blunk*  
Larry G. Blunk, P.S. 6320  
December 12, 2001

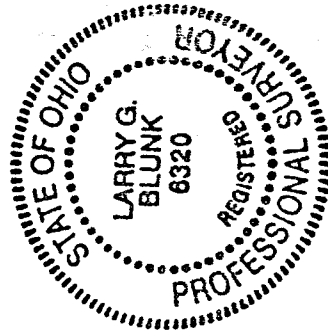

NEW SURVEY  
OF EXISTING PARCEL  
RICHLAND COUNTY  
TAX MAP OFFICE  
INITIAL *LF* DATE *12.13.01*

