

P-69

LANDS CONVEYED TO  
H. BRUCE WINTER & WANDA L. WINTER  
DEED VOL. 598 Pg. 150-151

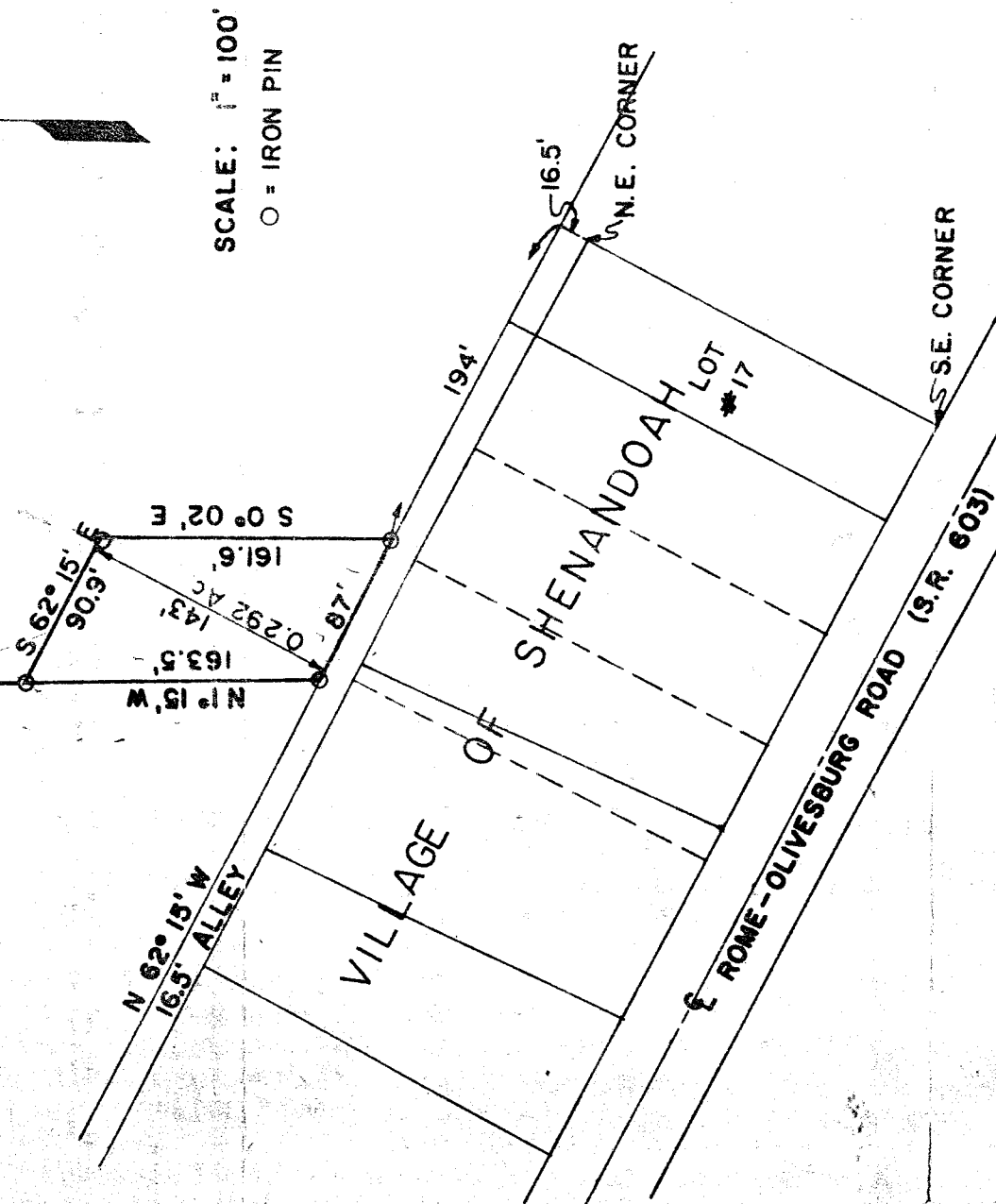
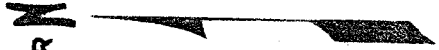

SCALE: 1" = 100'

○ = IRON PIN

PROPERTY SURVEY  
for  
MERREL B. MERCER  
BLOOMINGGROVE TWP.,  
RICHLAND CO., OHIO  
PART N.E. 1/4 SEC. 34,  
TWP. 23, RANGE 18.

*Robert M. Little*

**ROBERT M. LITTLE**  
Reg. Surveyor #5524  
February, 1972



P-69