

P-64

PLAT OF BOUNDARY SURVEY

SUE MCWILLIAMS
LOTS 22 AND 23, PLAT VOL. 2# 3, PG. 21
VILLAGE OF GANGES, RICHLAND COUNTY, OHIO

BEARINGS ARE BASED ON A
SURVEY BY F.E. KROCKA & ASSOC.
DATED AUGUST 21, 1986

FOUND AT P.C. 6.00'

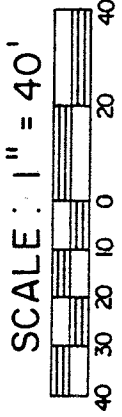
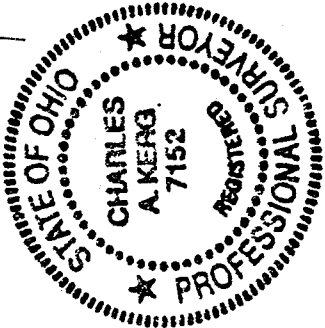
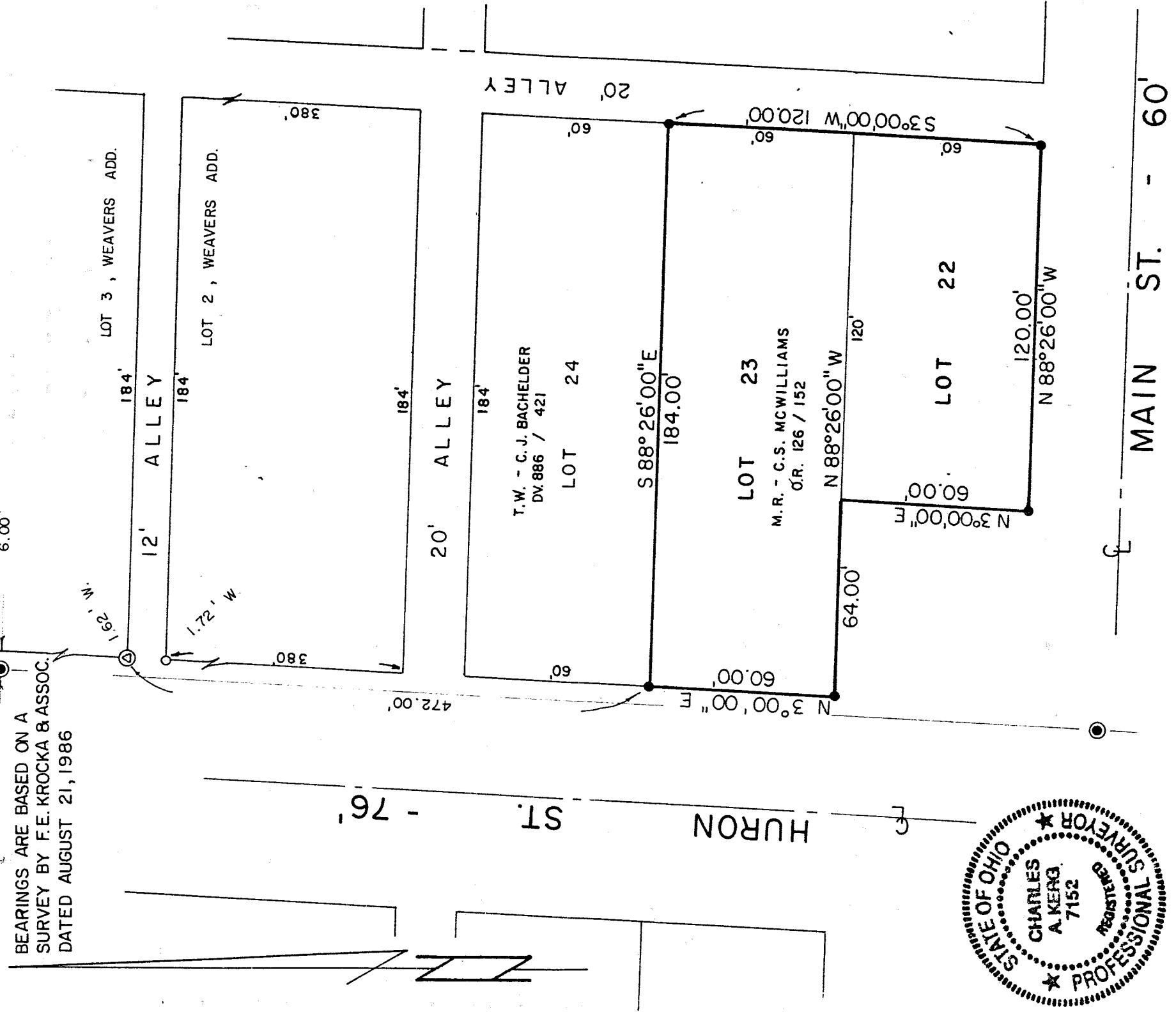

LEGEND

- STATE OF OHIO R/W MONUMENT FOUND
- ⊙ IRON PIN IN CONC. FOUND
- IRON PIPE FOUND
- 5/8" IRON PIN SET WITH CAP
- STAMPED "C. KERG, RLS 7152"

PREPARED BY

KERG SURVEYING

Charles A. Kerg

CHARLES A. KERG

REGISTERED OHIO SURVEYOR NO. 7152

DATE: MAY 27, 1993

MAIN ST. - 60'