

P-62

NORTH
(MAGNETIC)

J & M. ROGERS
78.57 AC

THE SW CORNER OF
THE SE 1/4 SEC. 20

THE SOUTH LINE OF
THE SE 1/4 SEC. 29

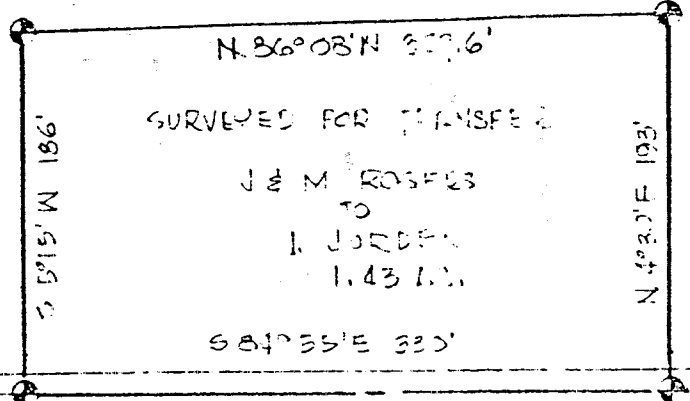

ANDY ENCL: 2 (30.47 AC)

S 84° 55' E 734.5'

THE PLACE OF
BEGINNING

HECT RE.

INITIALS PROPERTY CORNERS
OF THIS SURVEY.

SURVEY PLAT FOR PROPERTY TRANSFER	
JAMES ROGERS	
PT. SE 1/4 SECTION 23: T22N R18W	
FRANKLIN TOWNSHIP	
RICHLAND COUNTY, OHIO	
DATE: MAY 2, 1911	

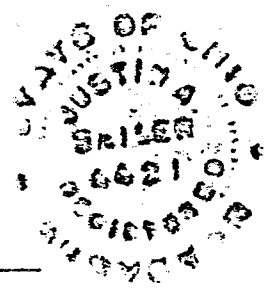

THIS SURVEY WAS MADE FOR
AND AT THE REQUEST OF
JAMES ROGERS

SURVEY BY: Justin A. Seiler
CLERK OF COURTS # 110

29