

LOT SURV OR M Leppo DATE 4-27-49

TOWN Franklin Twp OHIO

NO. \_\_\_\_\_

OWNER M. Leppo OCCUPANT \_\_\_\_\_

SUB-DIV Deed PT. OF SW QR. 29 SEC. 22 TWP. 22 RN. 18

RECORDED IN VOL. 236 No. \_\_\_\_\_ PAGE 482 OF Deed Records

Description SCALE 1" = 40'

Being a part of the S.W. 1/4 Sec 29, Franklin Twp & commencing for the same at a point on the So. Sec. Line on the E. of Co. Hwy #90 - 234' East of S.W. Cor of said 1/4 Sec; Thence East along So. Sec Line 140ft to a point; Thence North 200' to an iron pipe; Thence West 140' to an iron pipe; Thence South 200' to the place of beginning & containing 0.66 A. but subject to all legal highway 5

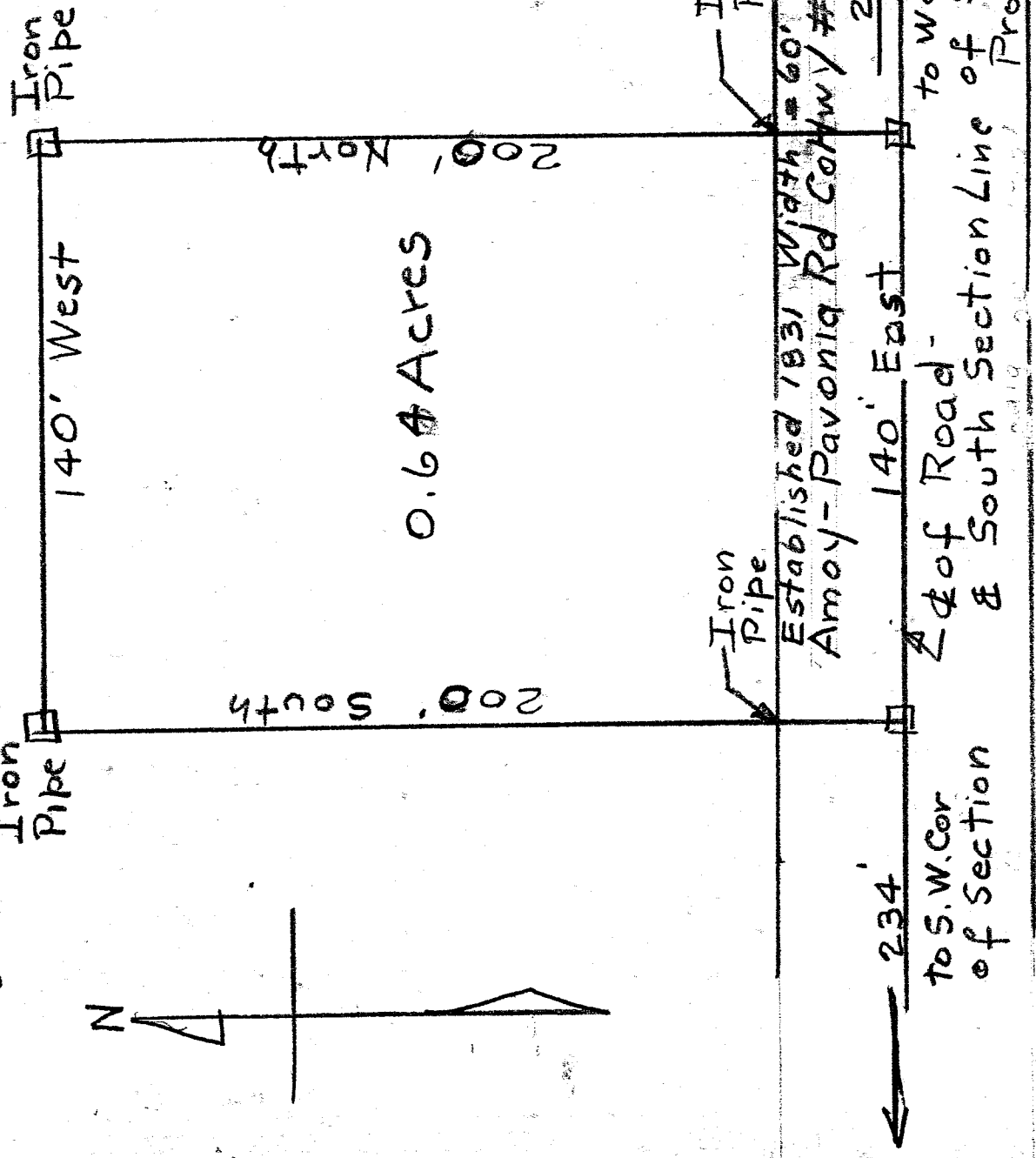

DESCRIPTION OF BUILDINGS

- No. 1 \_\_\_\_\_
- No. 2 \_\_\_\_\_
- No. 3 \_\_\_\_\_

I HEREBY CERTIFY THAT I HAVE MADE A SURVEY OF THESE PREMISES AND FIND THE LOT SIZE, BUILDINGS, EASEMENTS, SET-BACK LINES, ETC. TO BE SHOWN.

H.C. Swand ENGINEER AND SURVEYOR, MANSFIELD, OHIO  
Lic. Surv #933 P-61