

FROM: C. COLLINS, JR.

TO: MORTON DEAN

RICHLAND COUNTY

ENGINEER

COURT HOUSE

MANSFIELD, OHIO

SUBJECT: PART SW 1/4 SEC 28 & PART NW 1/4 SEC 33 TWP 22 R 18 FRANKLIN TOWNSHIP RICHLAND COUNTY

DATE: 4 FEB 58

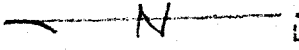
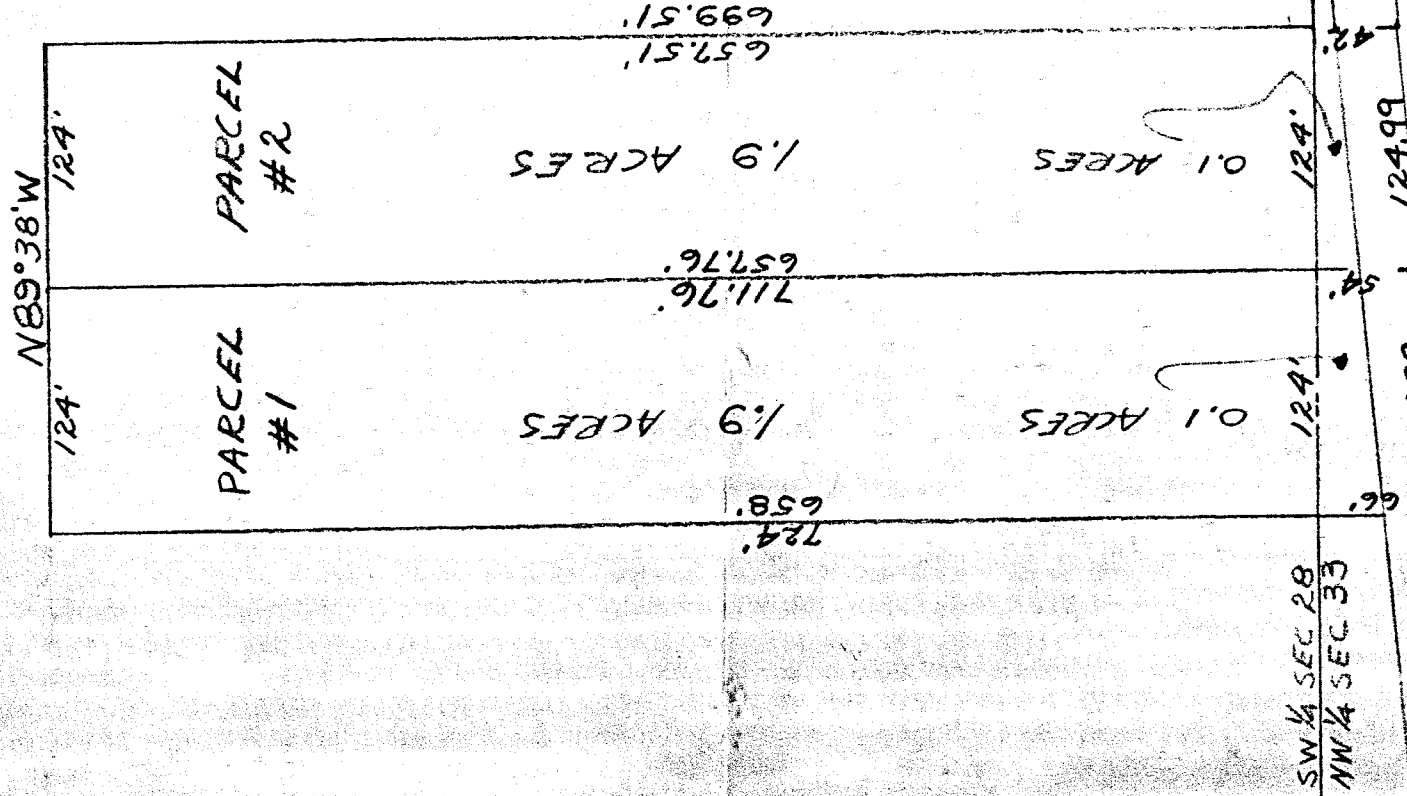

SCALE: 1" = 100'

EAST LINE SW 1/4 SEC 28



P-57

P-57