

NORTH LINE, S.E. 1/4, SEC. 31

Description - 0.37 Acre Parcel  
 This is a part of the northeast quarter of Section 31 in Township 23 of Range 18 and containing for the same the northeast corner of the southeast quarter of said section; thence S. 1° 21' W. along the east line of the northeast quarter of said section a distance of 700.00 feet to an iron pipe in the center of Ganges - East Rd. C.H. 421; thence S. 1° 30' W. from the center of said road a distance of 221.35 feet to an iron pipe; thence N. 1° 00' E. along an existing property line a distance of 179.72 feet to an iron pipe and from this place of beginning for the parcel to be hereinafter described; thence N. 86° 35' W. a distance of 118.46 feet to an iron pipe on the west line of a vacant tract; thence N. 82° 25' W. along the west line of said vacant tract a distance of 139.72 feet to an iron pipe; thence S. 84° 30' W. a distance of 139.72 feet to a place of beginning containing 0.37 acres, more or less.

I hereby certify that a copy of the above described parcel has been laid out with iron pipe and stakes as indicated above..

*J. R. Hanger*  
 J. R. Hanger, Sr., Surveyor No. 1866  
 Hooke, Hanger & Associates, Shelby, Ohio

PROPERTY SURVEY  
 - FOR -  
A. MELLICK  
PT. OF S.E. 1/4, SEC. 31  
BLOOMINGGROVE TWP.  
T 23, R. 18

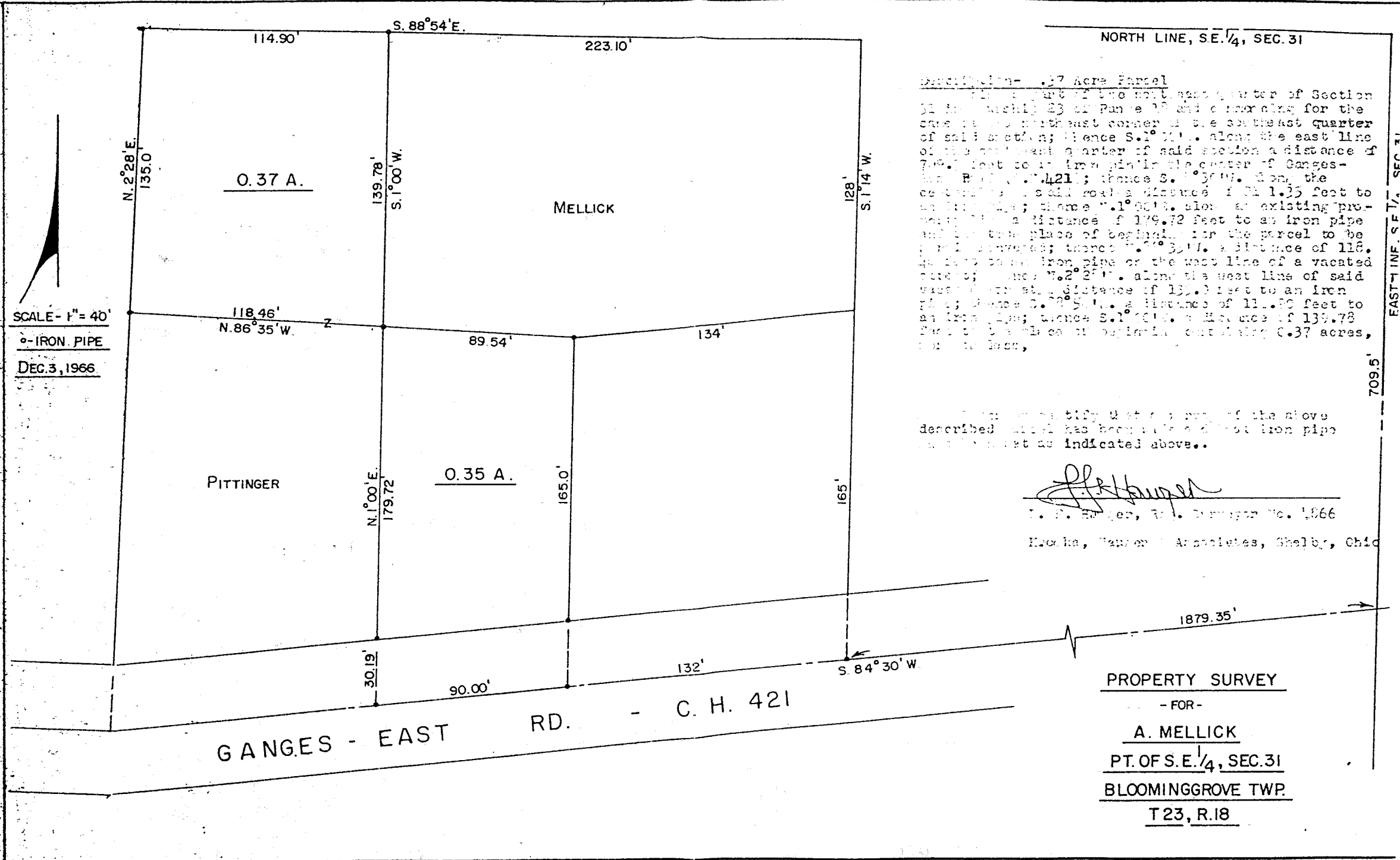

SCALE - 1" = 40'  
 0 - IRON PIPE  
 DEC. 3, 1966

EAST 1/4, SEC. 31  
 709.5'