

HOWARD CLAES

PART OF THE SOUTHWEST QUARTER, SECTION THIRTY-ONE (31)
TOWNSHIP TWENTY-THREE (23), RANGE EIGHTEEN (18)
BLOOMINGGROVE TOWNSHIP, RICHLAND COUNTY, OHIO

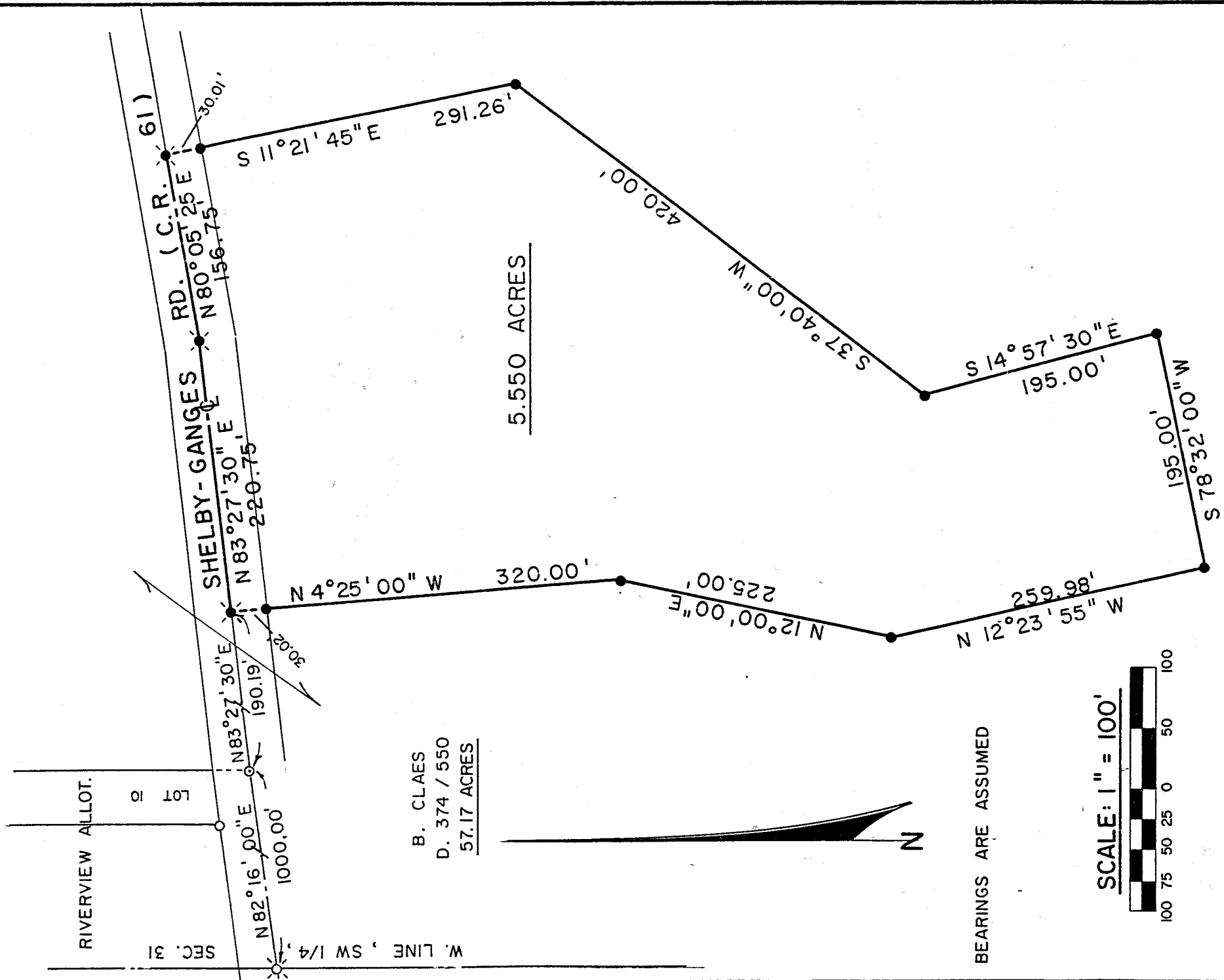

B. CLAES
D. 374 / 550
57.17 ACRES

5.550 ACRES

BEARINGS ARE ASSUMED

SCALE: 1" = 100'

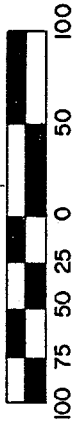

LEGEND

- O - IRON PIPE FOUND
- X - RAILROAD SPIKE FOUND
- o - SURVEY NAIL SET
- - RAILROAD SPIKE SET
- - 5/8" IRON PIN SET WITH CAP STAMPED "6687, 6991"

PREPARED BY
F. E. KROCKA & ASSOCIATES

Raymond G. Lenczowski
RAYMOND G. LENCZOWSKI

REGISTERED OHIO SURVEYOR NO. 6687
DATE: MAY 26, 1988