

PLAT OF PROPERTY SURVEY
GERALD A. & NORMA PATTON

PART OF THE NORTHEAST QUARTER, SECTION TWENTY-SEVEN (27)
TOWNSHIP TWENTY-TWO (22), RANGE EIGHTEEN (18)
FRANKLIN TOWNSHIP, RICHLAND COUNTY, OHIO

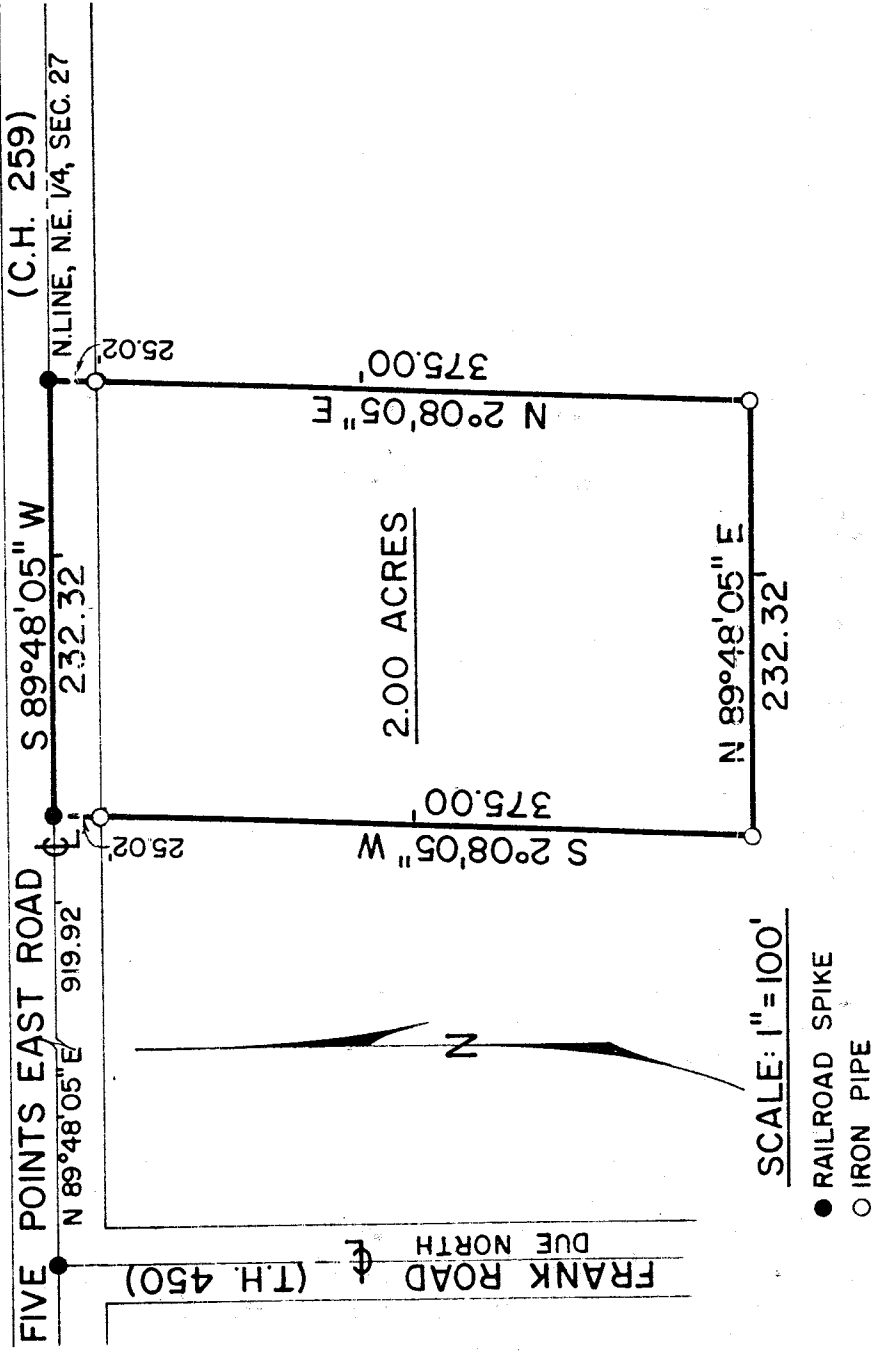

DESCRIPTION: Being part of the Northeast Quarter of Section Twenty-seven (27), Township Twenty-two (22), Range Eighteen (18), Franklin Township, Richland County, Ohio and being more particularly described as follows:

Beginning for the same at a railroad spike in the intersection of the centerlines of Frank Road (Township Highway No. 450) and Five Points East Road (County Highway No. 259); thence N 89°48' 05" E along the centerline of Five Points East Road (north line of said quarter-section) a distance of 919.92 feet to a railroad spike which is the real point of beginning of the parcel herein described; thence S 2°08' 05" W a distance of 375.00 feet to an iron pipe; thence N 89°48'05"E on a line parallel to the centerline of Five Points East Road a distance of 232.32 feet to an iron pipe; thence N 2°08'05" E on a line parallel to a railroad spike in the centerline of Five Points East Road; thence S 89°48'05" W along the centerline of Five Points East Road a distance of 232.32 feet to a railroad spike which is the real point of beginning and containing 2.00 acres more or less, but subject to all legal easements and public right-of-ways now on record.

CERTIFICATION: I hereby certify that a survey of the above property has been made and markers placed as indicated.

Fred E. Krocka
Fred E. Krocka
Ohio Registered Surveyor
No. 5702
Date: December 8, 1976