

P-30

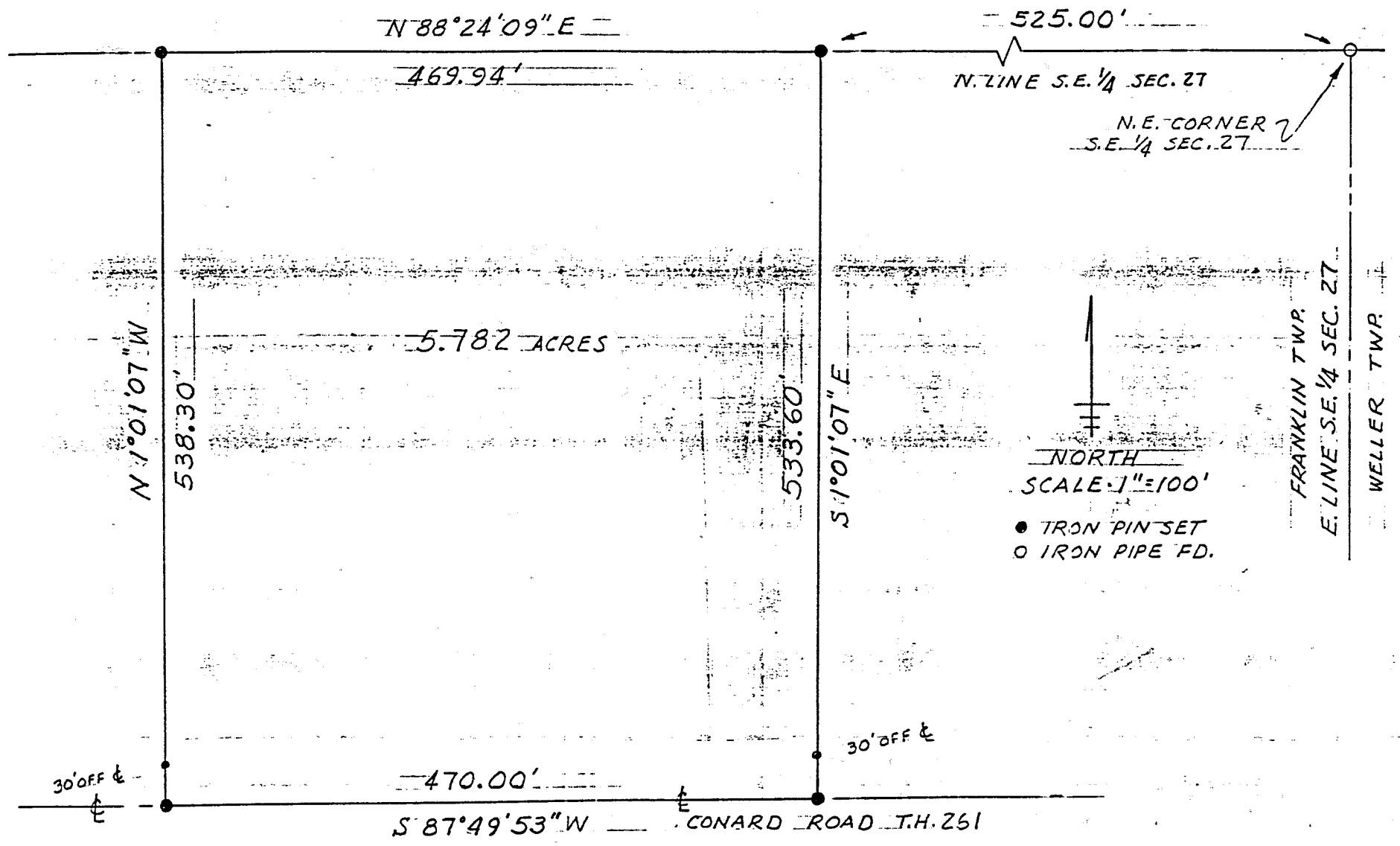

SURVEY PLAT OF 5.782 ACRES
 FOR J. LAWHORN
 PART OF S.E. 1/4 SEC. 27 T22 R18
 FRANKLIN TOWNSHIP
 RICHLAND COUNTY, OHIO

James D. Mawhorr
 JAMES D. MAWHORR
 REG. SURVEYOR NO. 6690
 MAY 16, 1984