

PLAT OF PROPERTY SURVEY

GERALD A. & NORMA PATTON

PART OF THE NORTHEAST QUARTER, SECTION TWENTY-SEVEN (27)
TOWNSHIP TWENTY-TWO (22), RANGE EIGHTEEN (18)
FRANKLIN TOWNSHIP, RICHLAND COUNTY, OHIO

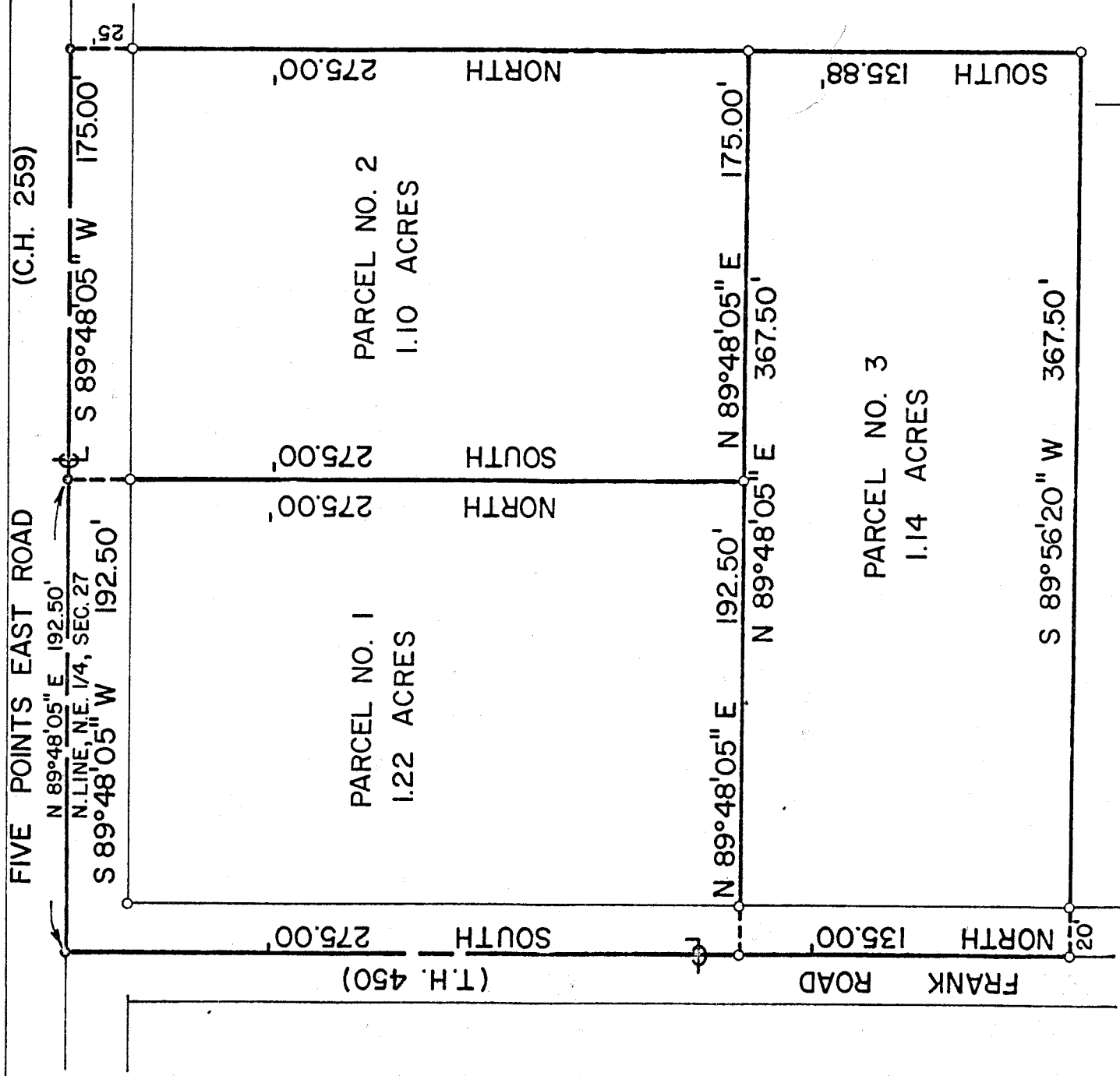

PREPARED BY:

F. E. KROCKA & ASSOCIATES

Fred E. Krocka

FRED E. KROCKA

OHIO REGISTERED SURVEYOR NO. 3702

DATE: SEPTEMBER 23, 1975

● RAILROAD SPIKE
○ IRON PIPE

SCALE: 1" = 60'