

P-18

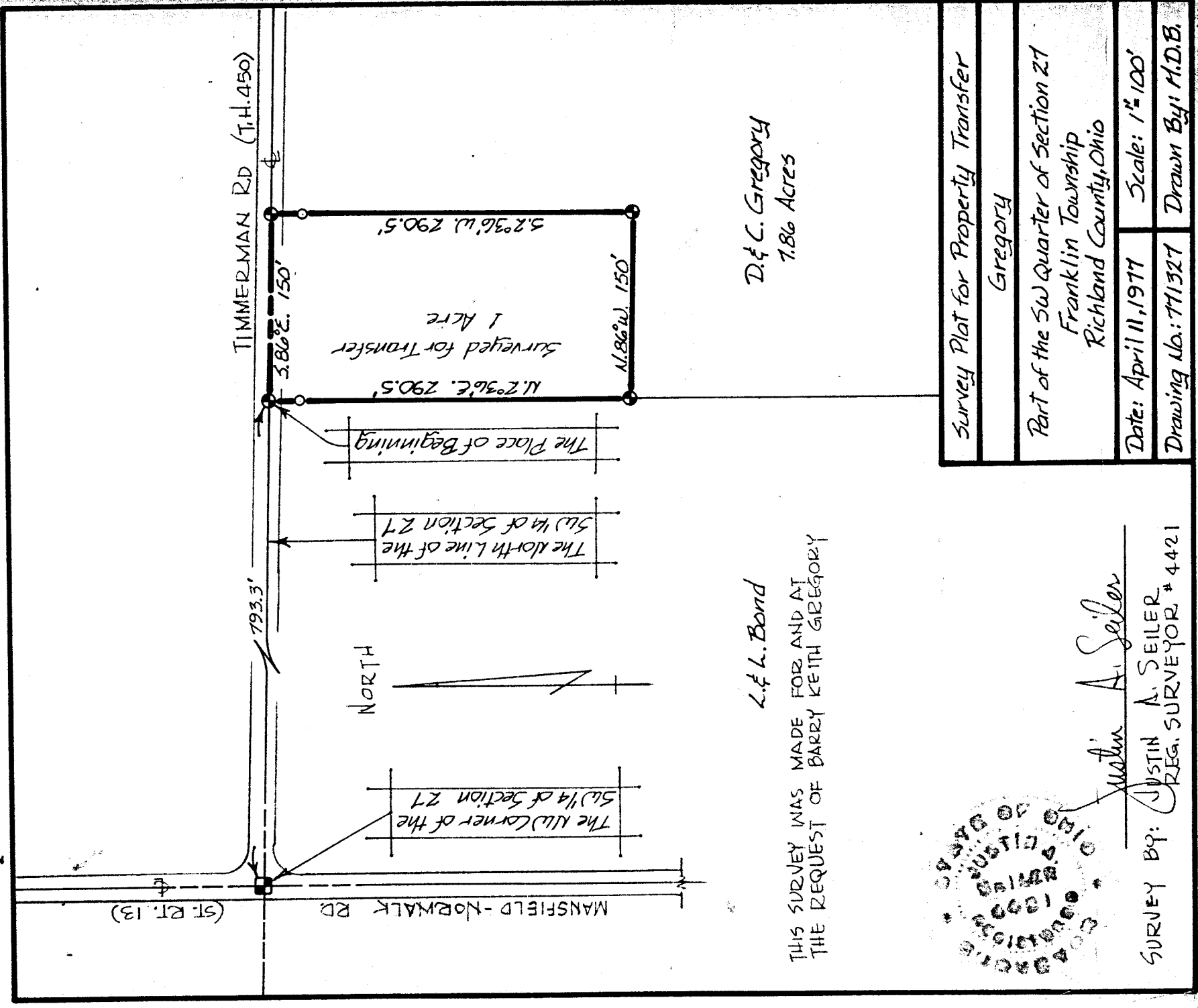

L. & L. Bond

THIS SURVEY WAS MADE FOR AND AT THE REQUEST OF BARRY KEITH GREGORY

D. & C. Gregory
7.86 Acres



Justin A. Seiler

SURVEY BY: JUSTIN A. SEILER
REG. SURVEYOR # 4421

| | |
|--|------------------|
| Survey Plat for Property Transfer | |
| Gregory | |
| Part of the SW Quarter of Section 27 Franklin Township Richland County, Ohio | |
| Date: April 11, 1977 | Scale: 1" = 100' |
| Drawing No.: 771327 | Drawn By: M.D.B. |

P-10