

P-12

B. KEITH GREGORY
PART OF THE SOUTHWEST QUARTER, SECTION TWENTY-SEVEN (27)
TOWNSHIP TWENTY-TWO(22), RANGE EIGHTEEN (18)
FRANKLIN TOWNSHIP, RICHLAND COUNTY, OHIO

APPROVED
DATE 13 FEB. 1986
CITY PLANNING COMMISSION
CITY OF MAYSFIELD
[Signature]

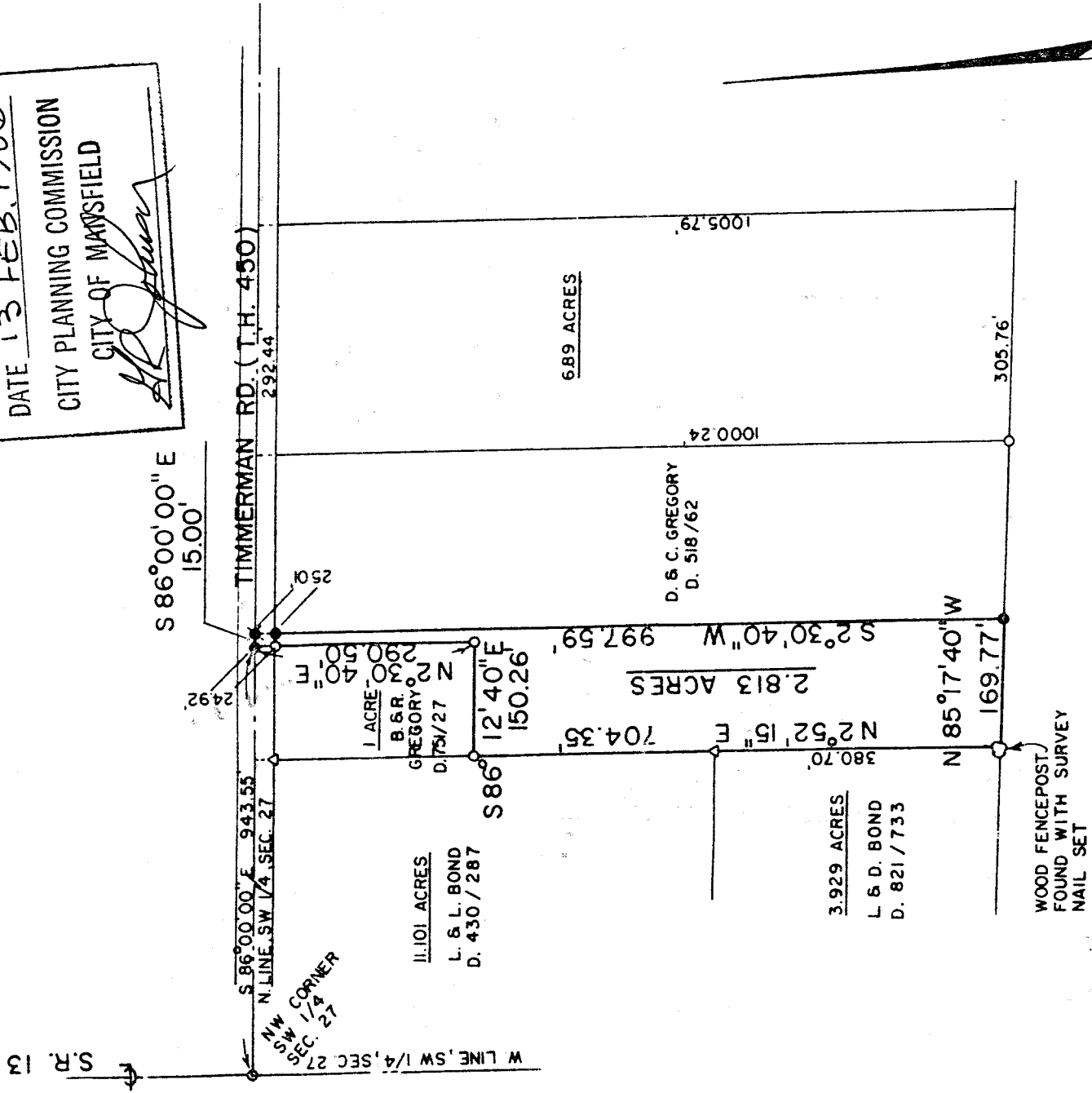

BEARINGS ARE BASED ON A
SURVEY BY JUSTIN SEILER,
REG. SURVEYOR NO. 4421,
DATE APRIL 8, 1977

SCALE: 1" = 200'
200 150 100 50 0 100 200

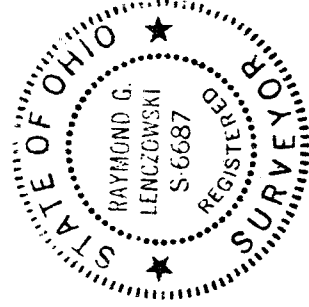

LEGEND

- - IRON PIPE FOUND
- ◉ - SURVEY NAIL FOUND
- △ - IRON PIN FOUND
- ⊙ - RAILROAD SPIKE SET
- - 5/8" IRON PIN SET WITH CAP STAMPED "6687,6991"

PREPARED BY
F. E. KROCKA & ASSOCIATES

[Signature]

RAYMOND G. LENCZOWSKI
REGISTERED OHIO SURVEYOR NO. 6687
DATE: MARCH 18, 1986