

LEGEND

- IRON PIN FOUND
- ⊗ IRON PIN SET WITH CAP, STAMPED "SEILER 6869"

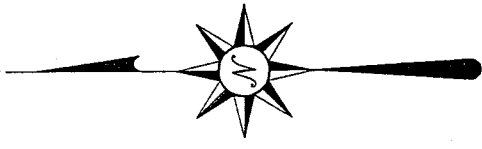

N O R T H



MICKEY ROAD 50' R/W

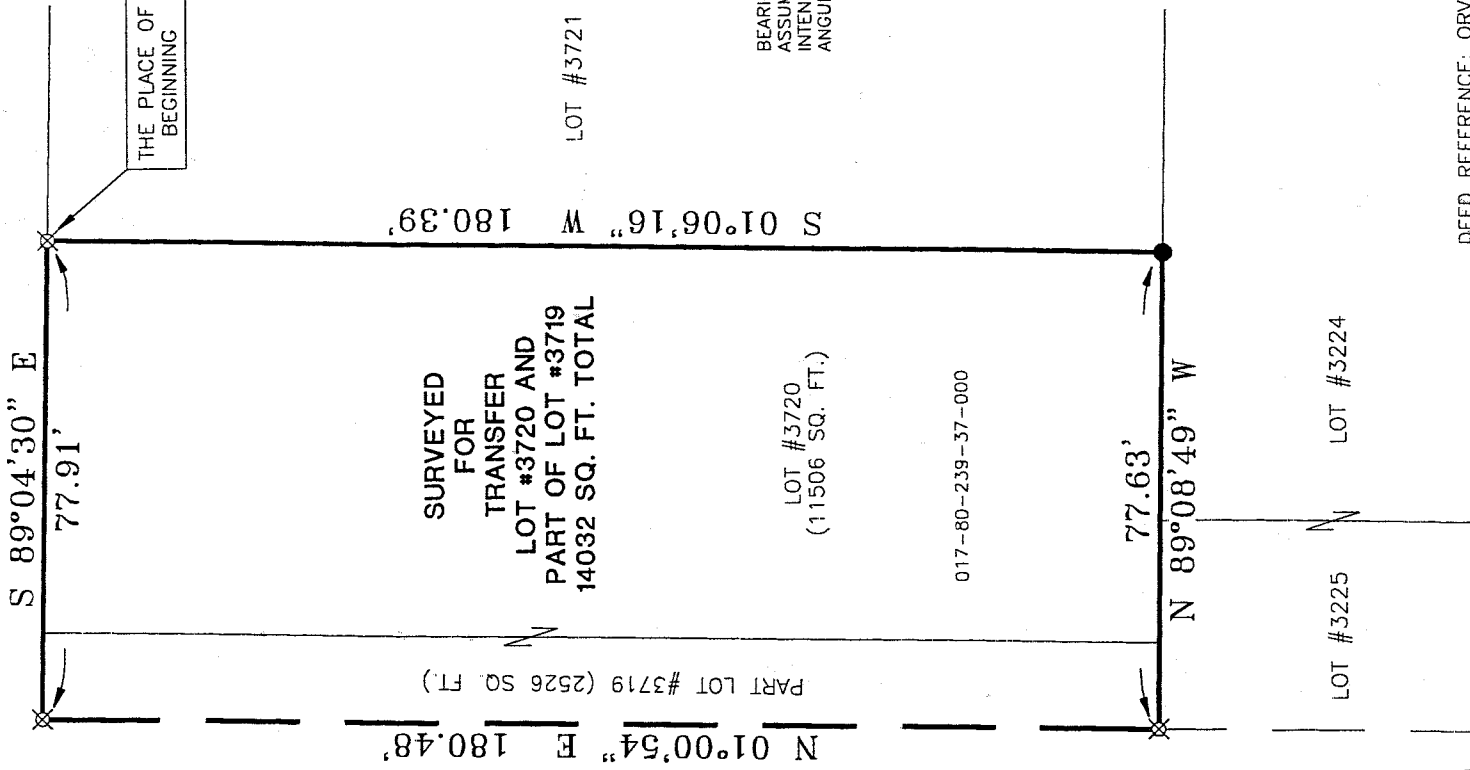

WYANDOT DRIVE 50' R/W

SURVEYED FOR  
 TRANSFER  
 LOT #3720 AND  
 PART OF LOT #3719  
 14032 SQ. FT. TOTAL

BEARINGS ARE BASED ON AN  
 ASSUMED MERIDIAN AND ARE  
 INTENDED TO BE USED FOR  
 ANGULAR DETERMINATION ONLY.

NEW SURVEY  
 OF EXISTING PARCEL  
 RICHLAND COUNTY  
 TAX MAP OFFICE  
 INITIAL: *DS* DATE: 12-11-01

DEED REFERENCE: ORV 886, PAGE 702

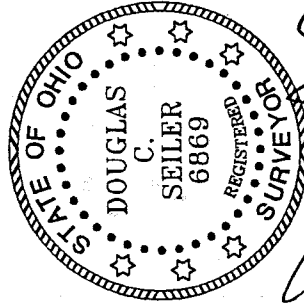

*Douglas C. Seiler* 12/10/01  
 SURVEYED BY: DOUGLAS C. SEILER  
 PROFESSIONAL SURVEYOR #6869  
 52-1/2 NORTH MAIN STREET  
 MANSFIELD, OHIO 44902  
 (419) 525-3644  
 FAX (419) 525-3696

SURVEY PLAT FOR

FACKLER

LOT #3720 & PT. LOT #3719  
 CITY OF SHELBY  
 OHIO

DATE: DECEMBER 7, 2001 SCALE: 1"=30'

12MCKY.ASC/.DWG

# Douglas C. Seiler

Professional Land Surveyor

52½ North Main • Mansfield, Ohio 44902  
(419) 525-3644 • FAX (419) 525-3696

## SURVEY DESCRIPTION

LOT #3720 and  
PART OF LOT #3719  
CITY OF SHELBY, OHIO

Situated in the City of Shelby, County of Richland, State of Ohio and being known as Lot #3720 and a part of Lot #3719 of the consecutively numbered lots in said city, more particularly described as follows:

Beginning for the same at an iron pin set marking the northeast corner of said Lot #3720; Thence, South 01 degree 06 minutes 16 seconds West with the east line of said lot, a distance of 180.39 feet to an iron pin found and accepted as marking the southeast corner of said lot;

Thence, North 89 degrees 08 minutes 49 seconds West with the south line of said lot and the westerly prolongation thereof, a distance of 77.63 feet to an iron pin set on the east line of Wyandot Drive;

Thence, North 01 degree 00 minutes 54 seconds East with said east line, a distance of 180.48 feet to an iron pin set marking the point of intersection of said east line with the south line of Mickey Road;

Thence, South 89 degrees 04 minutes 30 seconds East with said south line, a distance of 77.91 feet to the place of beginning, containing a total of 14032 square feet, of which 2526 square feet are located within part of said Lot #3719, and 11506 square feet are located within said Lot #3720, according to survey by Douglas C. Seiler, Professional Surveyor #68869 on December 7, 2001.

Iron pins set are 5/8" rods with caps stamped "SEILER 68869".

Bearings are based on an assumed meridian and are intended to be used for angular determination only.

The intent of this instrument is to describe in greater detail the premises transferred by ORV 886, page 702.

Permanent Parcel #017-80-239-37-000.



Douglas C. Seiler  
Professional Surveyor #68869

NEW SURVEY  
OF EXISTING PARCEL  
RICHLAND COUNTY  
TAX MAP OFFICE

INITIAL AS DATE 12-11-01