

PLAT OF BOUNDARY SURVEY FOR
JUDITH RUSH
 BEING LOTS NUMBER 1 TO 4 VIEWPOINT ALLOTMENT
 PLAT VOLUME 14, PAGE 15
 MADISON TOWNSHIP, RICHLAND COUNTY, OHIO

RADIUS 592.76'
 LEN 111.71'
 DELTA 10°47'52"
 CHORD LEN 111.54'
 CHORD BEARING N 41°18'32" E

* DISTANCE MEASURED BETWEEN
 SOUTHEAST CORNER OF LOT 1 TO
 SOUTHWEST CORNER OF LOT 6 =
 248.94'. PRORATED LOTS AT 41.49'.

PLAT ANGLES

USED
 A= 54°37'
 B= 126°39'
 C= 81°19'
 D= 97°25'

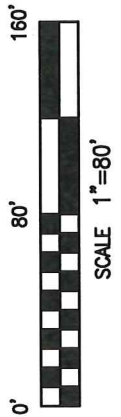
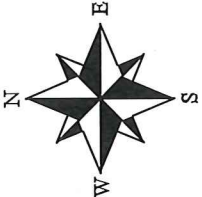
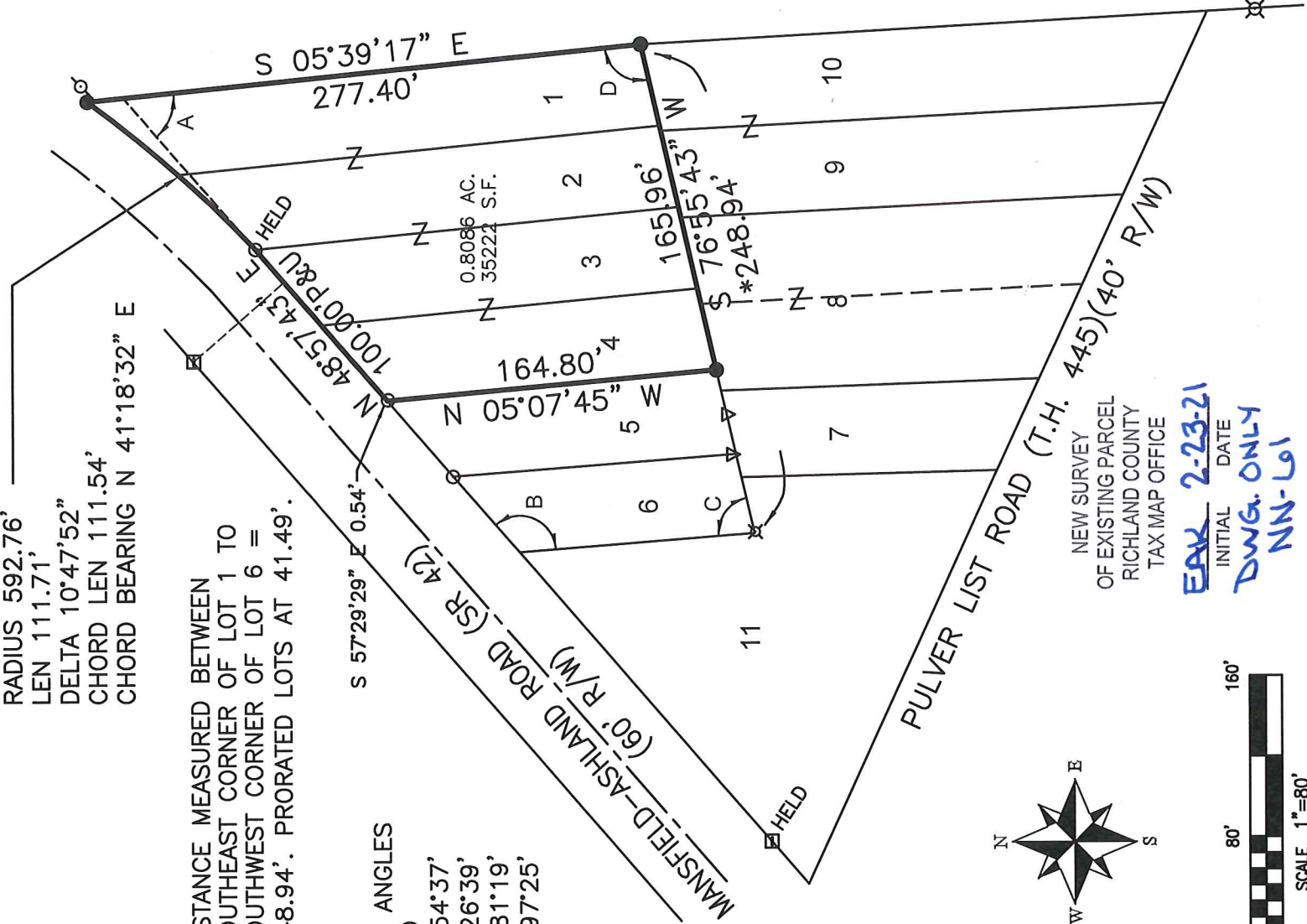

REFERENCE MATERIALS

TAX MAP
 PLAT VOLUME 14, PAGE 15
 ODOT RIGHT-OF-WAY PLANS I.C.H. 140 SEC. R
 SURVEY FILE D-255, N-110

BASIS OF BEARINGS
 BEARINGS ARE BASED ON AN ASSUMED MERIDIAN
 AND ARE USED TO EXPRESS ANGLES ONLY.

LEGEND

- 5/8" DIA. x 30" LONG REBAR SET WITH PLASTIC CAP STAMPED "WEIGLER 7747"
- ⊗ 1/2" REBAR FOUND
- ⊗ 5/8" REBAR FOUND
- 1" IRON PIPE FOUND
- ▽ 3/4" IRON PIPE FOUND
- ☒ ODOT ROW MONUMENT BOX FOUND

CERTIFICATION: I HEREBY CERTIFY THAT THE
 FOREGOING SURVEY WAS PREPARED FROM ACTUAL
 FIELD MEASUREMENTS IN ACCORDANCE WITH CHAPTER
 4733-37, OHIO ADMINISTRATIVE CODE.

PREPARED BY
WEIGLER LAND SURVEYING, LTD.

GARY E. WEIGLER
 OHIO REGISTERED SURVEYOR NO. 7747
 DATE: FEBRUARY 13, 2021
 FILE NO. 20029

