

PLAT OF LINE SURVEY FOR
DAVID W. AND NANCY O. OSWALT
 PART OF THE NORTHEAST QUARTER OF SECTION THIRTY-FOUR (34)
 TOWNSHIP TWENTY-THREE (23), RANGE EIGHTEEN (18)
 BLOOMINGGROVE TOWNSHIP, RICHLAND COUNTY, OHIO

DAVID W. AND NANCY O. OSWALT
 O.R.V. 2732, P. 411

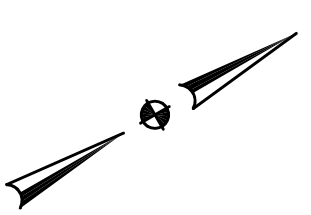
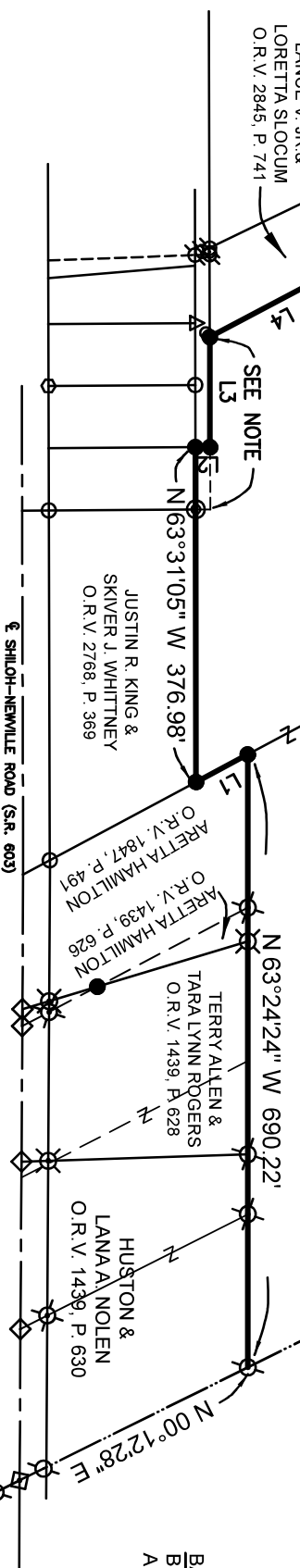

BASIS OF BEARINGS:
 BEARINGS ARE BASED ON SURVEY FILE T-260
 AND ARE USE TO EXPRESS ANGLES ONLY.

LEGEND

- 5/8" DIA. x 30" LONG REBAR SET WITH PLASTIC CAP STAMPED "WEIGLER 7747"
- ◇ MAG NAIL FOUND
- ⊗ REBAR WITH CAP STAMPED "WEIGLER 7747" FOUND
- ⊗ REBAR WITH CAP STAMPED "VANCE 6553" FOUND
- ⊗ REBAR WITH CAP STAMPED "STEVENS 7052"
- ⊗ REBAR WITH CAP STAMPED "PS 7016"
- ⊙ 1 1/2" IRON PIPE FOUND
- ⊙ 3/4" IRON PIPE FOUND
- ⊙ 5/8" REBAR FOUND
- ⊙ BOLT FOUND

NOTE: 194 FEET ALONG THE NORTH LINE OF VACATED ALLEY TO THE SOUTHEAST CORNER OF 0.292 ACRE PARCEL USED BASED ON A SURVEY BY ROBERT M. LITTLE DATED FEBRUARY 1972 (P-69).

LINE	BEARING	DISTANCE
L1	S 01°34'41" E	66.01'
L2	N 26°13'13" E	16.50'
L3	N 63°34'07" W	123.96'
L4	N 01°21'34" W	161.65'
L5	N 60°51'59" W	95.84'

THIS SURVEY WAS MADE TO DELINEATE THE BOUNDARY LINE ALONG THE NORTHERLY LINE OF PARCELS ALONG SR 603 AND THE VILLAGE OF SHENANDOAH.

FOR FILE ONLY
RICHLAND CO.
TAX MAP OFFICE
EAK 12-21-21
NN-462

CERTIFICATION: I HEREBY CERTIFY THAT THE FOREGOING SURVEY WAS PREPARED FROM ACTUAL FIELD MEASUREMENTS IN ACCORDANCE WITH CHAPTER 4733-37, OHIO ADMINISTRATIVE CODE.
 PREPARED BY
WEIGLER LAND SURVEYING, LTD.
 GARY E. WEIGLER
 OHIO REGISTERED SURVEYOR NO. 7747
 DATE: OCTOBER 6, 2021
 FILE NO. 21032

