

CITY OF MANSFIELD  
 COUNTY OF RICHLAND  
 STATE OF OHIO

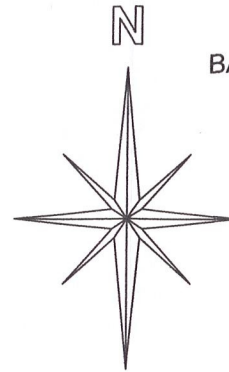

BASIS OF BEARINGS:  
 ASSUMED

NEW SURVEY  
 OF EXISTING PARCEL  
 RICHLAND COUNTY  
 TAX MAP OFFICE  
**EAK 11-17-21**  
 INITIAL DATE  
**DWG ONLY**  
**NN-427**

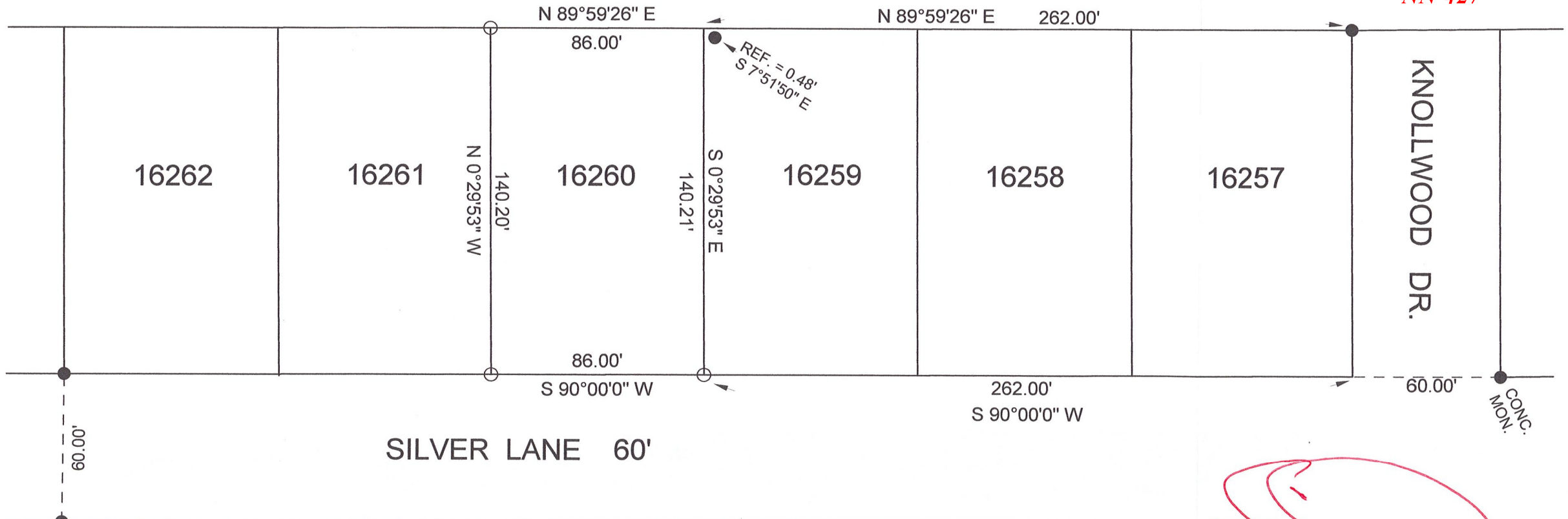

LEGEND:

- - 5/8 INCH REBAR W/CAP  
 STAMPED "PS 7016" SET
- - EXISTING IRON PIN

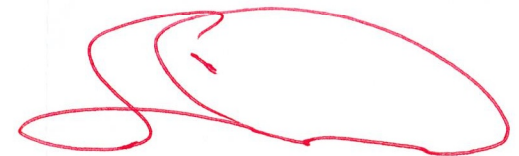
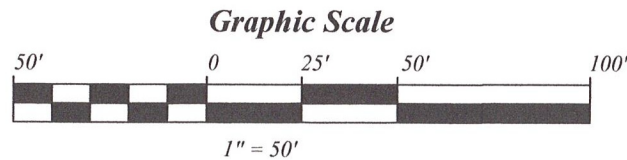

STEVEN H. RIEDEL  
 OHIO SURVEYOR 7016  
 MARCH 09, 2020  
 MA16260