

LINCOLN HIGHWAY-(C.H. 330)(MANSFIELD-CRESTLINE ROAD-R/W VARIES)

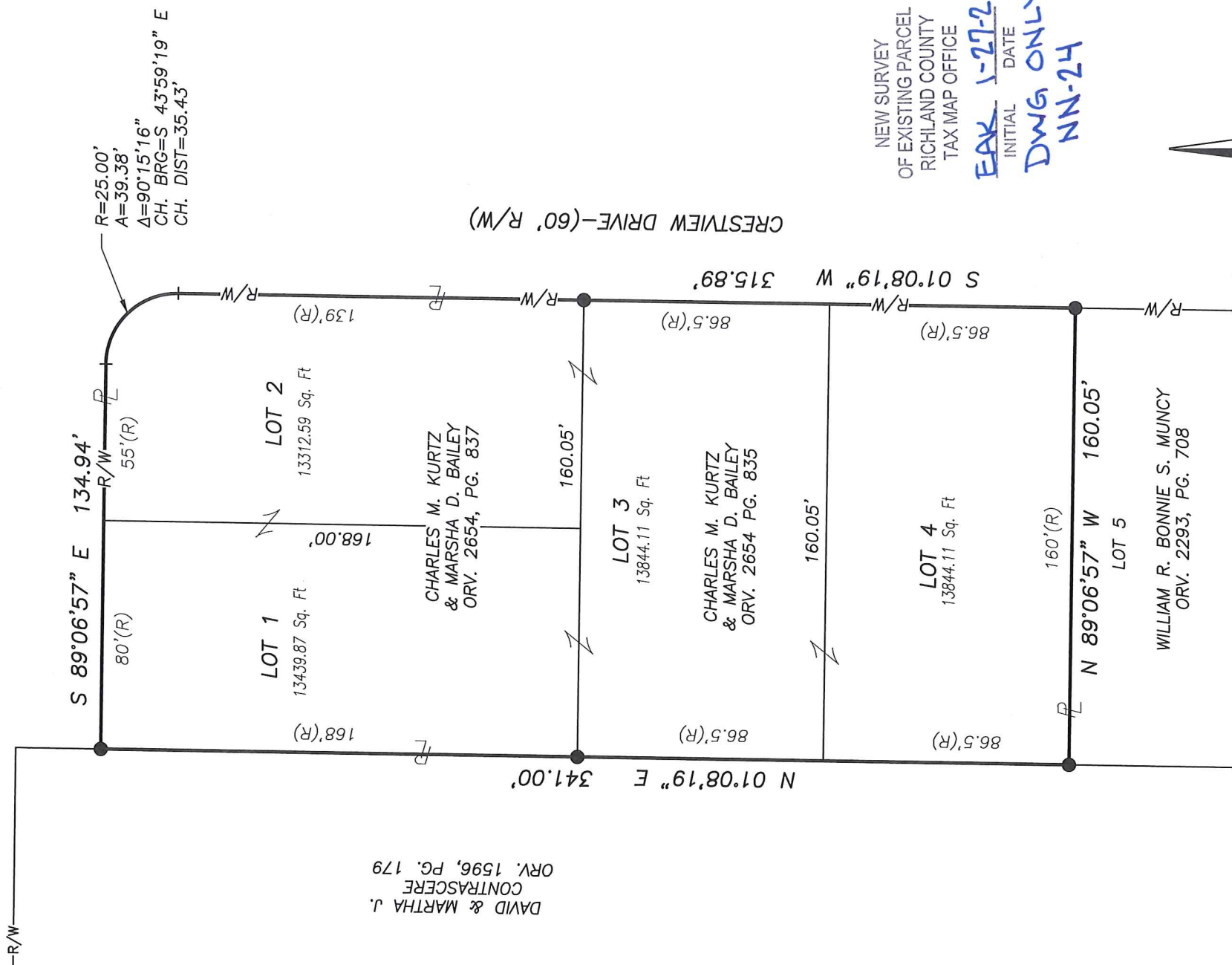

DAVID & MARTHA J.  
CONTRASCERE  
ORV. 1596, PG. 179

CHARLES M. KURTZ  
& MARSHA D. BAILEY  
ORV. 2654, PG. 837

LOT 3  
13844.11 Sq. Ft

CHARLES M. KURTZ  
& MARSHA D. BAILEY  
ORV. 2654 PG. 835

LOT 4  
13844.11 Sq. Ft

WILLIAM R. BONNIE S. MUNCY  
ORV. 2293, PG. 708

CRESTVIEW DRIVE-(60' R/W)

NEW SURVEY  
OF EXISTING PARCEL  
RICHLAND COUNTY  
TAX MAP OFFICE  
EAK 1-27-21  
INITIAL DATE  
DWG ONLY  
NN-24



- LEGEND**
- IRON PIN/PIPE FOUND
  - △ MAGNAIL SPIKE FOUND
  - IRON PIN SET-5/8" REBAR SET WITH I.D. CAP STAMPED "RAMSEY S-8396"

Distances shown hereon are expressed in feet and decimal parts thereof.

Bearings are to an assumed meridian and are used to express angles only.

CERTIFICATION: I hereby state that the foregoing survey was prepared from actual field measurements, in accordance with Chapter 4733-37, Ohio Administrative Code.

By:   
Nathaniel B. Ramsey, P.S.  
For Ramsey Surveying

09/25/2020  
Date

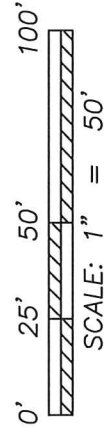
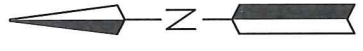

**RAMSEY SURVEYING**  
Professional Land Surveying Services

283 Eby Road  
Shiloh, Ohio 44878  
TEL (419) 512-2596 FAX (419) 522-0399  
EMAIL nramsey@ramsey-surveying.com

**SURVEY MADE AT THE REQUEST OF**  
**CHUCK KURTZ**

(SCENARISE ALIGNMENT VOL. 18, PG. 197)  
PART OF THE SOUTHEAST QUARTER  
OF SECTION 12, SANDUSKY TOWNSHIP

T-20 N, R-20 W  
RICHLAND COUNTY, OHIO

DRAWN HCC	CHECKED NER	SCALE 1" = 50'	DATE 09/25/2020
JOB NO: SM-5471			SHEET 1 OF 1