

PLAT OF BOUNDARY SURVEY FOR  
 PHILIP C. AND WENDY A. WILGING  
 LOT 10635 AND LOT 10636  
 CITY OF MANSFIELD  
 RICHLAND COUNTY, OHIO

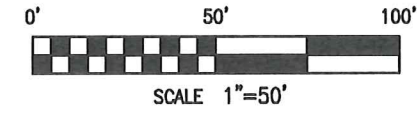
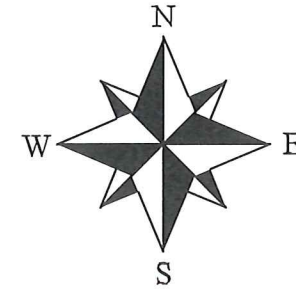
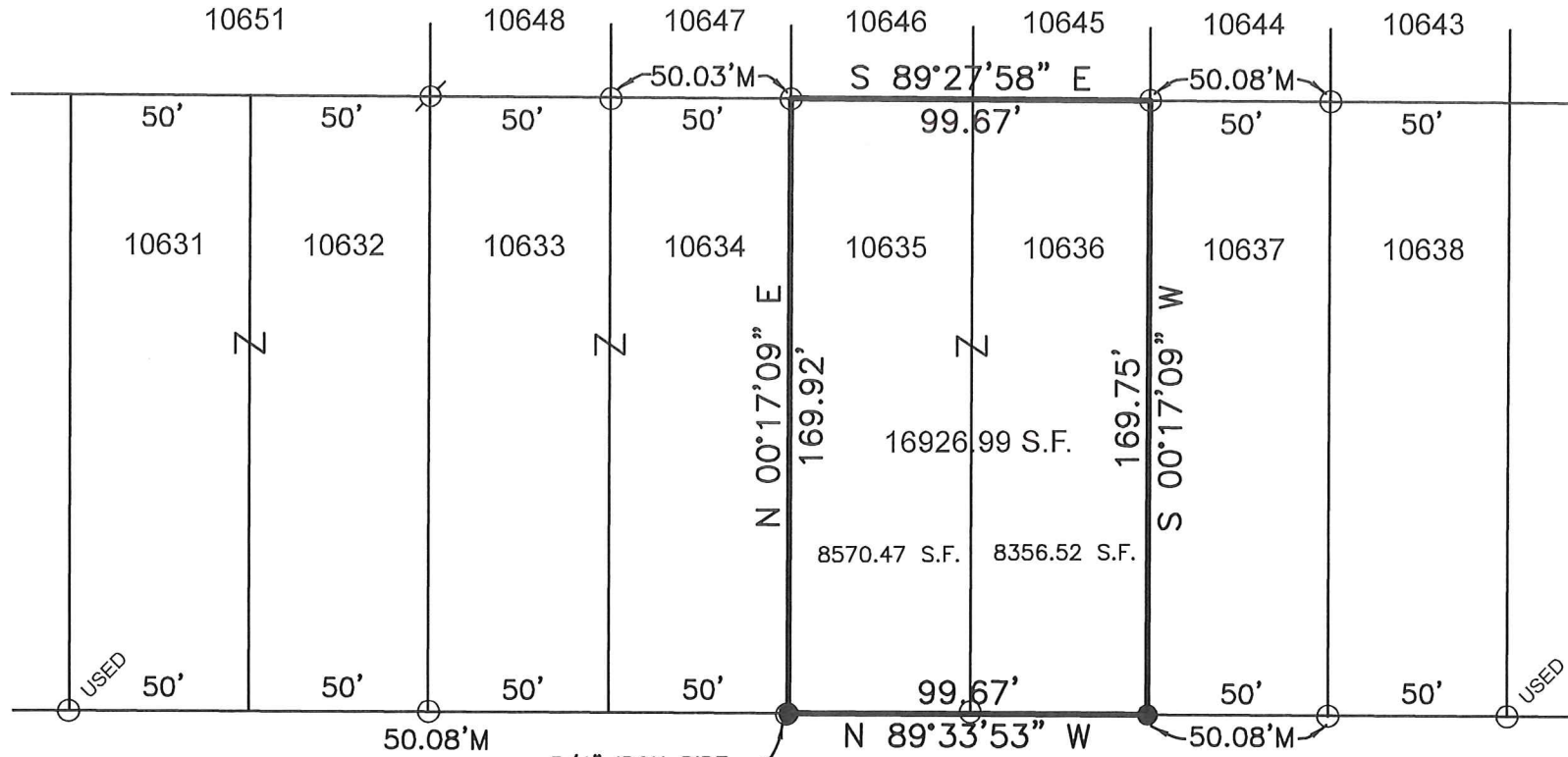

**BASIS OF BEARINGS**  
 BEARINGS ARE BASED ON AN ASSUMED MERIDIAN  
 AND ARE USED TO EXPRESS ANGLES ONLY.

**REFERENCE MATERIALS**  
 TAX MAP  
 SURVEY FILES: B-116, D-263, T-295

NEW SURVEY  
 OF EXISTING PARCEL  
 RICHLAND COUNTY  
 TAX MAP OFFICE  
 EAK 3-30-21  
 INITIAL DATE  
 DWG. ONLY  
 NN-102

3/4" IRON PIPE  
 FOUND LAYING  
 OVER S 68°13'57"  
 W, 0.63'

CERTIFICATION: I HEREBY CERTIFY THAT THE  
 FOREGOING SURVEY WAS PREPARED FROM ACTUAL  
 FIELD MEASUREMENTS IN ACCORDANCE WITH CHAPTER  
 4733-37, OHIO ADMINISTRATIVE CODE.  
 PREPARED BY  
 WEIGLER LAND SURVEYING, LTD.  
 GARY E. WEIGLER  
 OHIO REGISTERED SURVEYOR NO. 7747  
 DATE: MARCH 20, 2021  
 FILE NO. 21006

