

E.C. LESS THAN 1:10,000

SEE DETAIL A

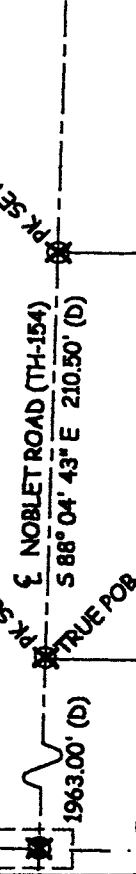

- LEGEND**
- - IRON PIN FOUND
  - - IRON PIN SET W/ PLASTIC CAP "J CROWL 6496"
  - ⊠ - PK FOUND
  - ⊡ - PK SET

NOTE - ALL PINS MARKED SET ARE 3/4" REBAR X 30"



Total Area  
4.5644 Ac.

G. & L. FERGUSON  
V-829/ PG-75

N 01° 16' 44" E 947.80' (D)

D.A. ROBERTS  
ORV-138/ PG 551

S 01° 16' 44" W 941.40' (D)

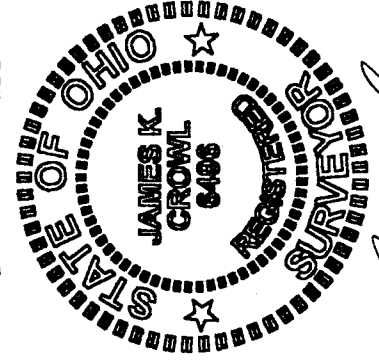

*James K. Crowl*  
James K. Crowl  
PS #6496

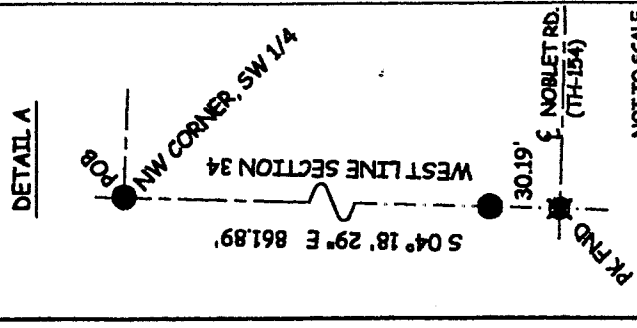

**Plat of Survey**  
for  
**N. & J. Rall**

Part of the SW 1/4,  
Section 34, T-21, R-19,  
Springfield Township,  
Richland County, Ohio

Sheet 1/1      July 10, 2001

NEW SURVEY  
OF EXISTING PARCEL  
RICHLAND COUNTY  
TAX MAP OFFICE

INITIAL      DATE  
*J. & L. Gurik*      7-18-01

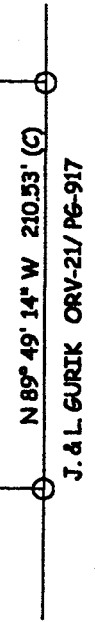

NOTE - ALL BEARINGS ASSUMED FOR PURPOSES OF THIS SURVEY.

REVISED 7/16/01

N-445

N-445

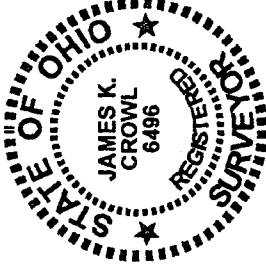
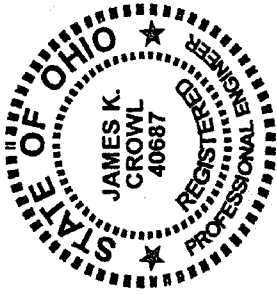

James K. Crowl, P.E., P.S.  
P.O. Box 8601  
747 South Home Road  
Mansfield, Ohio 44906  
(Voice) 419-529-9747  
(FAX) 419-529-9747

Description

Being a part of the south west Quarter, Section 34, Township 21, Range 19, Springfield Township, Richland County, Ohio and more particularly described as follows:

Beginning at An iron pin found at the north west corner of the south west Quarter, as referenced above;

Thence S 04° 18' 29" E along and with the west line of Section 34 a distance of 861.89 feet to a PK nail found at the intersection of the centerline of Noblet Road (TH-154) and the west line of the south west Quarter of Section 34, as referenced above, said line also being the centerline of Wittmer Road (TH-149), said point referenced by an iron pin found N 04° 18' 29" W at a distance of 30.19 feet;

Thence S 88° 04' 43" E along and with the centerline of Noblet Road (TH-154) a distance of 1963.00 feet to a PK Nail set, said point being the True Place of Beginning for the parcel hereinafter described;

Thence continuing S 88° 04' 43" E along and with the centerline of Noblet Road (TH-154) a distance of 210.50 feet to a PK Nail set;

Thence S 01° 16' 44" W a distance of 941.40 feet to an iron pin set;

Thence N 89° 49' 14" W a distance of 210.53 feet to an iron pin set;

Thence N 01° 16' 44" E a distance of 947.80 feet to the True Place of Beginning and containing 4.5644 acres, more or less, but subject to all highways and easements of record.

This description was prepared from a field survey performed by James K. Crowl, P.S. 6496, on July 10, 2001. The bearings referred to herein are based on an assumed meridian and are for purposes of angular measurement only. The iron pins set are 3/4" diameter rebar with identification caps stamped "JKC 6496".

Revised 7/16/01

NEW SURVEY  
OF EXISTING PARCEL  
RICHLAND COUNTY  
TAX MAP OFFICE  
INITIAL *JK* DATE 7-18-01