

# PLAT OF SURVEY FOR 1 IN JAKUBICK

SECTION 1 LOT # ~  
 TOWNSHIP Z1 CITY / VILLAGE ~  
 RANGE 12 MADISON TOWNSHIP  
 QUARTER 3W TRILLIANDS COUNTY, OHIO

**LEGEND:**

- ▲ -- P.K. NAIL FOUND
- △ -- P.K. NAIL SET
- -- RAILROAD SPIKE FOUND
- -- RAILROAD SPIKE SET
- -- FENCE POST FOUND
- -- IRON PIN FOUND
- -- IRON PIN SET - CAPPED
- BLUNK 6320 "

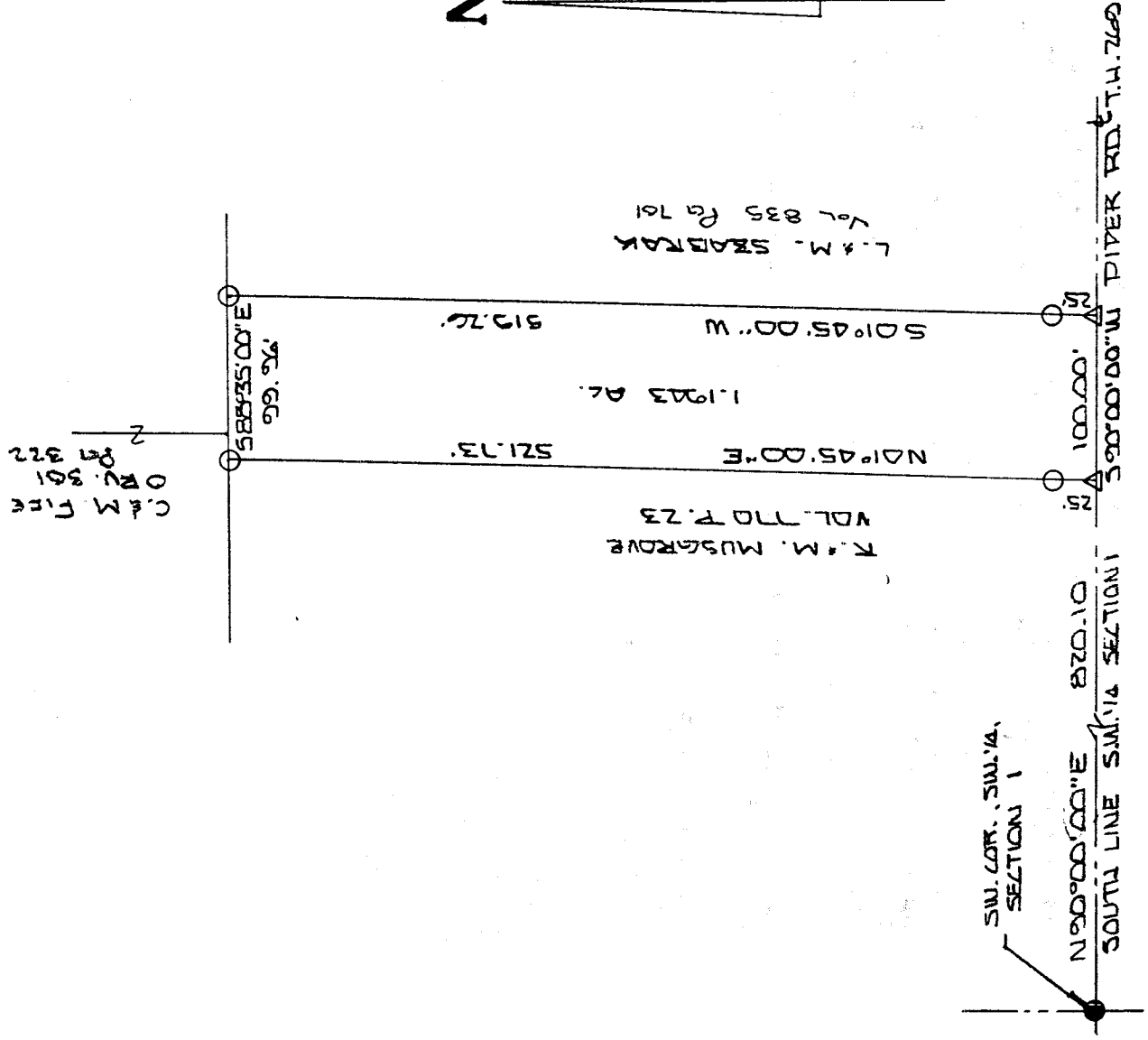

NEW SURVEY  
 OF EXISTING PARCEL  
 RICHLAND COUNTY  
 TAX MAP OFFICE  
 INITIAL LG DATE 7-17-01



BASIS OF BEARINGS: ASSUMED

I HEREBY CERTIFY THAT THE ABOVE PLAT AND THE FIELD SURVEY IT REPRESENTS ARE TRUE TO THE BEST OF MY KNOWLEDGE

*Larry G. Blunk*  
 LARRY G. BLUNK

PROFESSIONAL SURVEYOR # 6320 *Chl/W*

DEPT 12, 1977  
 DATE

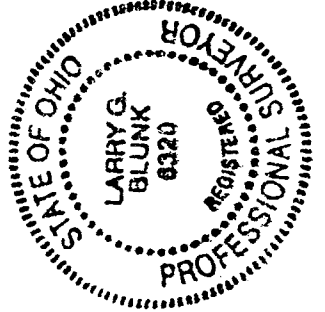

2-443

N-443

DESCRIPTION  
FOR  
ROBIN JAKUBICK

Located in the Township of Madison, County of Richland, State of Ohio and being a part of the Southwest Quarter of Section 1, Township 21, Range 18 and more particularly described as follows:

Beginning at an iron pin found in the Southwest Corner of the Southwest Quarter of Section 1.

Thence N 90 degrees 00' 00" E along the south line of the Southwest Quarter of Section 1, said line also being the centerline of Piper Rd. T.H. 269 a distance of 820.10 feet to a pk nail set and the True Place of Beginning.

Thence N 01 degrees 45' 00" E passing thru an iron pin set at 25.00 feet a total distance of 521.73 feet to an iron pin set.

Thence S 88 degrees 35' 00" E a distance of 99.96 feet to an iron pin set.

Thence S 01 degrees 45' 00" W passing thru an iron pin set at 494.26 feet a total distance of 519.26 feet to a pk nail set on the south line of the Southwest Quarter of Section 1, said line also being the centerline of Piper Rd. T.H. 269.

Thence S 90 degrees 00' 00" W along the south line of the Southwest Quarter of Section 1, said line also being the centerline of Piper Rd. T.H. 269 a distance of 100.00 feet to the True Place of Beginning and containing 1.1943 acres more or less but subject to all legal highways also all easements of record.

Basis of Bearings: Bearings are to an assumed azimuth and are used to denote angles only.

*Larry G. Blunk*  
Larry G. Blunk, P.S. 6320  
September 13, 1977

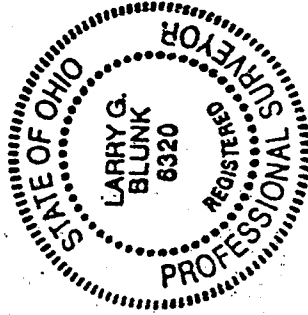

NEW SURVEY  
OF EXISTING PARCEL  
RICHLAND COUNTY  
TAX MAP OFFICE

INITIAL *AB* DATE *7-17-01*

*Chh-N*