

PLAT C SURVEY FOR WILLIAM JACKSON

SECTION 1 LOT # _____
 TOWNSHIP 21 CITY / VILLAGE _____
 RANGE 12 MADISON TOWNSHIP _____
 QUARTER SW RICHLAND COUNTY, OHIO _____

LEGEND:

- ▲ - P.K. NAIL FOUND
- △ - P.K. NAIL SET
- - RAILROAD SPIKE FOUND
- - RAILROAD SPIKE SET
- - FENCE POST FOUND
- - IRON PIN FOUND
- - IRON PIN SET - CAPPED
- - BLUNK 6320 "

G. & B. HEFLEN
 ORV. 345 Pg. 107

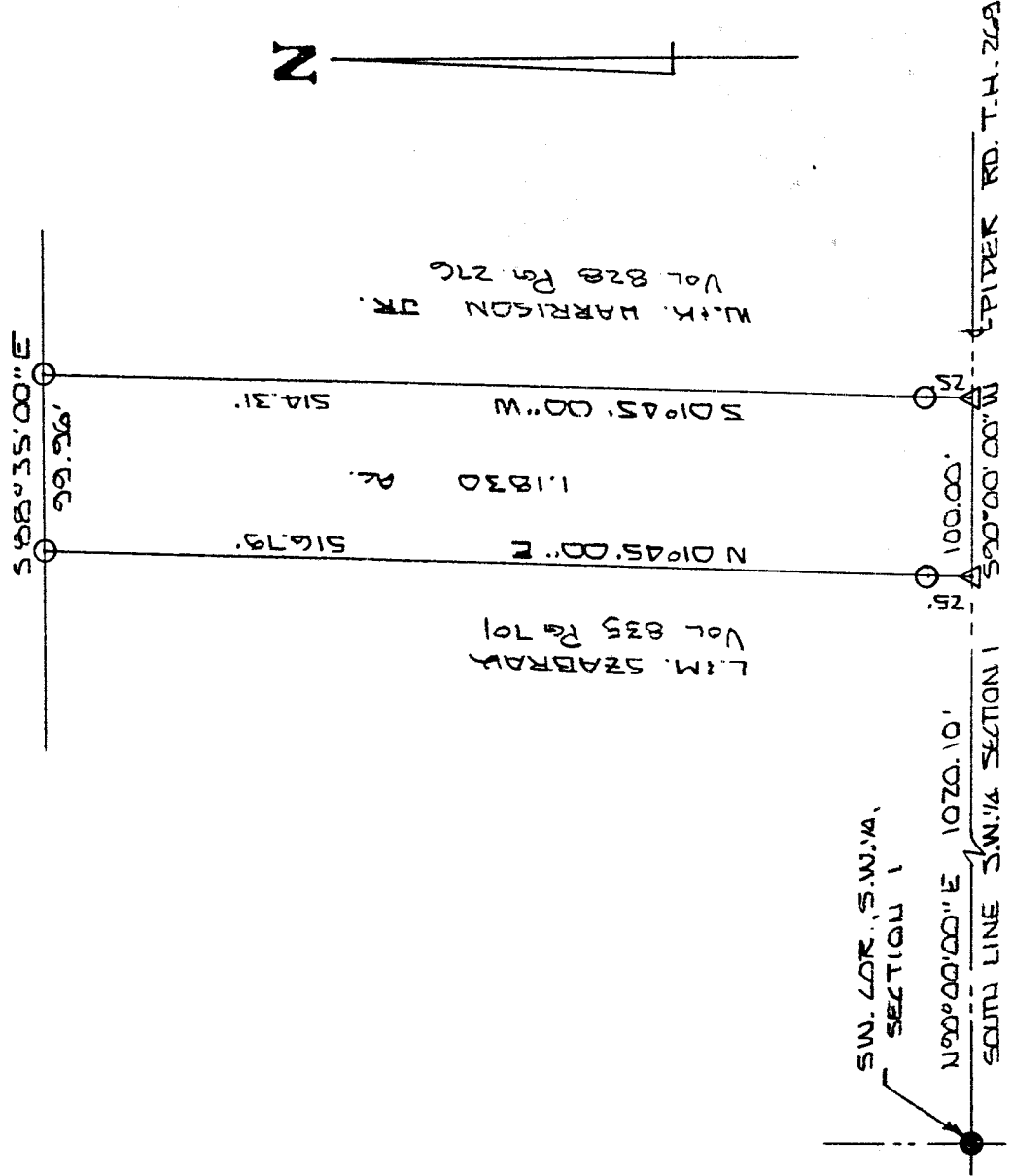

NEW SURVEY
 OF EXISTING PARCEL
 RICHLAND COUNTY
 TAX MAP OFFICE

INITIAL AB DATE 7-17-01



BASIS OF BEARINGS: ASSUMED

I HEREBY CERTIFY THAT THE ABOVE PLAT AND THE FIELD SURVEY IT REPRESENTS ARE TRUE TO THE BEST OF MY KNOWLEDGE

Larry G. Blunk

LARRY G. BLUNK
 PROFESSIONAL SURVEYOR # 6320

2-442

SEPT. 13 1977
 DATE

2-442

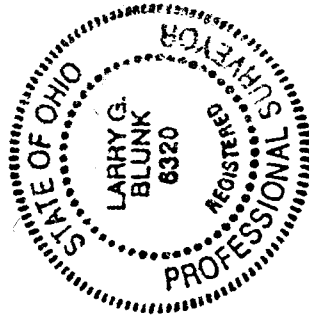

N-442

DESCRIPTION
FOR
WILLIAM JACKSON

Located in the Township of Madison, County of Richland, State of Ohio and being a part of the Southwest Quarter of Section 1, Township 21, Range 18 and more particularly described as follows:

Beginning at an iron pin found in the Southwest Corner of the Southwest Quarter of Section 1.

Thence N 90 degrees 00' 00" E along the south line of the Southwest Quarter of Section 1, said line also being the centerline of Piper Rd. T.H. 269 a distance of 1020.10 feet to a pk nail set and the True Place of Beginning.

Thence N 01 degrees 45' 00" E passing thru an iron pin set at 25.00 feet a total distance of 516.79 feet to an iron pin set.

Thence S 88 degrees 35' 00" E a distance of 99.96 feet to an iron pin set.

Thence S 01 degrees 45' 00" W passing thru an iron pin set at 489.31 feet a total distance of 514.31 feet to a pk nail set on the south line of the Southwest Quarter of Section 1, said line also being the centerline of Piper Rd. T.H. 269.

Thence S 90 degrees 00' 00" W along the south line of the Southwest Quarter of Section 1, said line also being the centerline of Piper Rd. T.H. 269 a distance of 100.00 feet to the True Place of Beginning and containing 1.1830 acres more or less but subject to all legal highways also all easements of record.

Basis of Bearings: Bearings are to an assumed azimuth and are used to denote angles only.

Larry G. Blunk
Larry G. Blunk, P.S. 6320
September 13, 1977

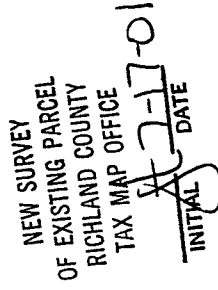
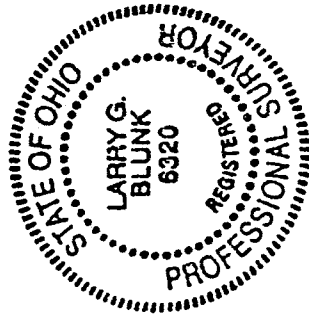

N-442