

PLAT OF PROPERTY SURVEY

FOR

TOM YETZER

OUTLOT NO. 94 & INLOT NO. 1961
CITY OF SHELBY, RICHLAND COUNTY, OHIO

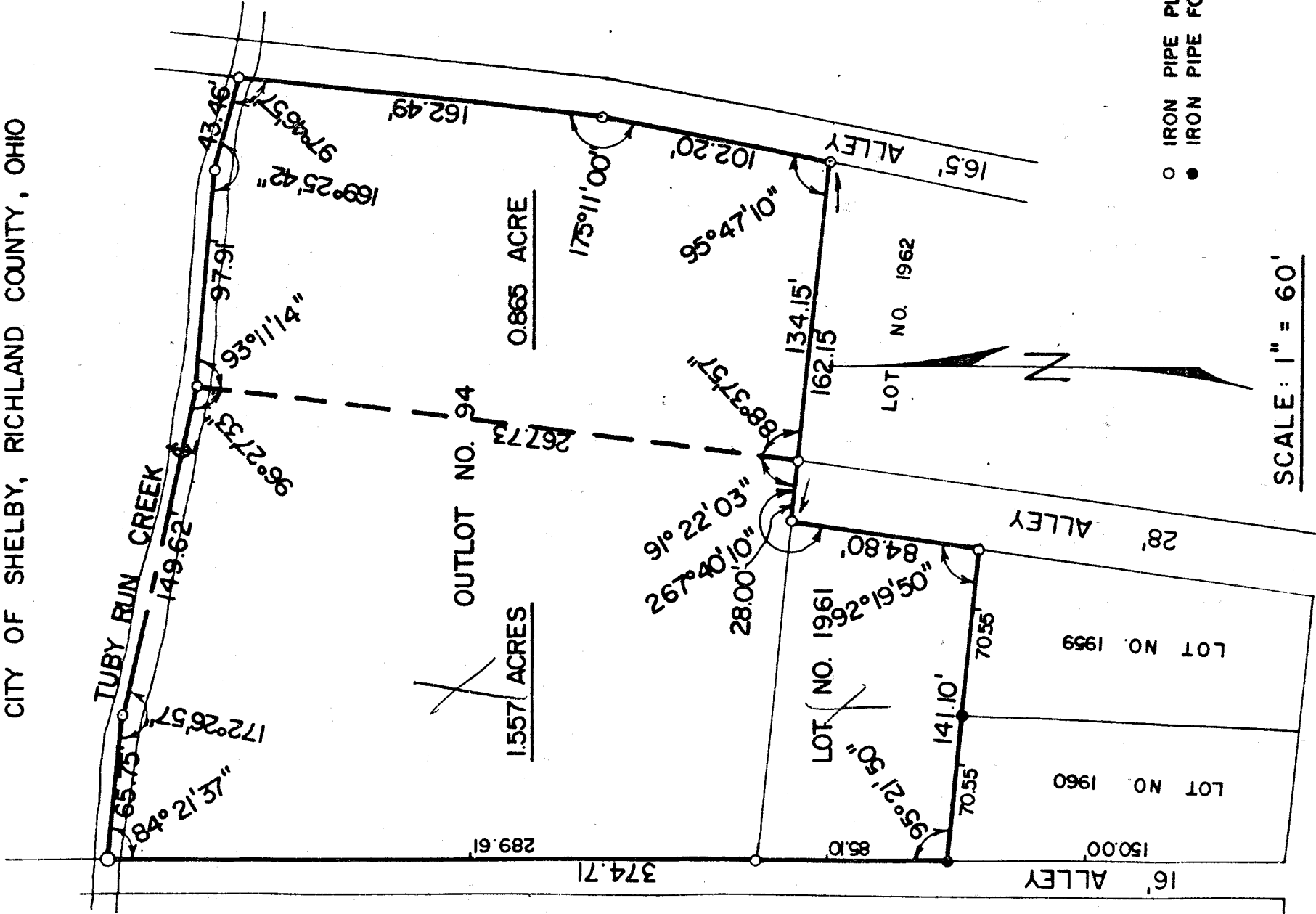

○ IRON PIPE PLACED
● IRON PIPE FOUND

SCALE: 1" = 60'

PREPARED BY:
F. E. KROCKA & ASSOCIATES
Fred E. Krocka
FRED E. KROCKA
OHIO REGISTERED SURVEYOR NO. 3702
DATE: AUGUST 28, 1978

N-440