

N-439

PLAT
EARL LYNCH

PART OF THE SOUTHEAST QUARTER OF SECTION TWENTY (20)
TOWNSHIP TWENTY-THREE (23), RANGE NINETEEN (19)
PLYMOUTH TOWNSHIP, RICHLAND COUNTY, OHIO

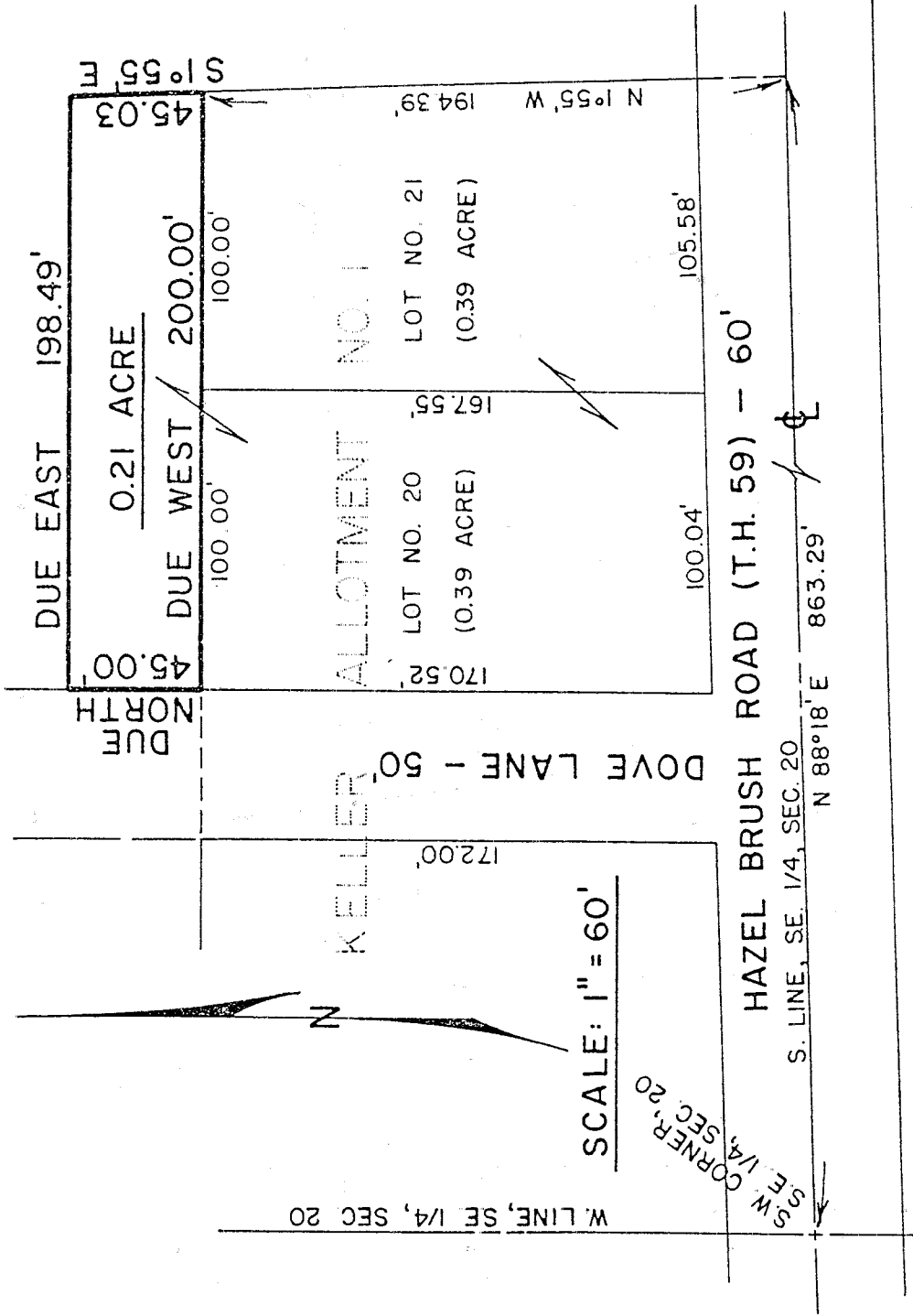

DESCRIPTION: Being part of the Southeast Quarter of Section Twenty (20), Township Twenty-three (23), Range Nineteen (19), Plymouth Township, Richland County, Ohio and being more particularly described as follows:

Beginning for the same at a point in the centerline of Hazel Brush Road (Township Highway No. 59) and which point is the southwest corner of said quarter-section: thence N 89°18' E along said centerline (south line of said quarter-section) a distance of 863.29 feet to a point; thence N 1°55' W a distance of 194.39 feet to a point which is the real point of beginning of the parcel herein described and which point is also the northeast corner of Lot No. 21 in Keller Allotment No. 1; thence due west along the north line of Lots Nos. 21 and 20 a distance of 200.00 feet to a point which is the northwest corner of Lot No. 20; thence due north along an extension of the east right-of-way line of Dove Lane a distance of 45.00 feet to a point; thence due east a distance of 198.49 feet to a point; thence S 1°55' E a distance of 45.03 feet to a point which is the real point of beginning and containing 0.21 acre, more or less, but subject to all legal easements and public right-of-ways now on record.

Certification: I hereby certify that this survey is based upon the plat of Keller Allotment No. 1 as found in Richland County Plat Book No. 13, Page No. 56.

F. E. KROCKA AND ASSOCIATES

Fred E. Krocka
Fred E. Krocka

Ohio Registered Surveyor No. 3702
Date: April 27, 1979