

SITUATED IN THE  
 SOUTHWEST QUARTER OF  
 SECTION 20, PLYMOUTH  
 TOWNSHIP, T.P. 23, R. 6. 19,  
 RICHLAND COUNTY, OHIO

N-437

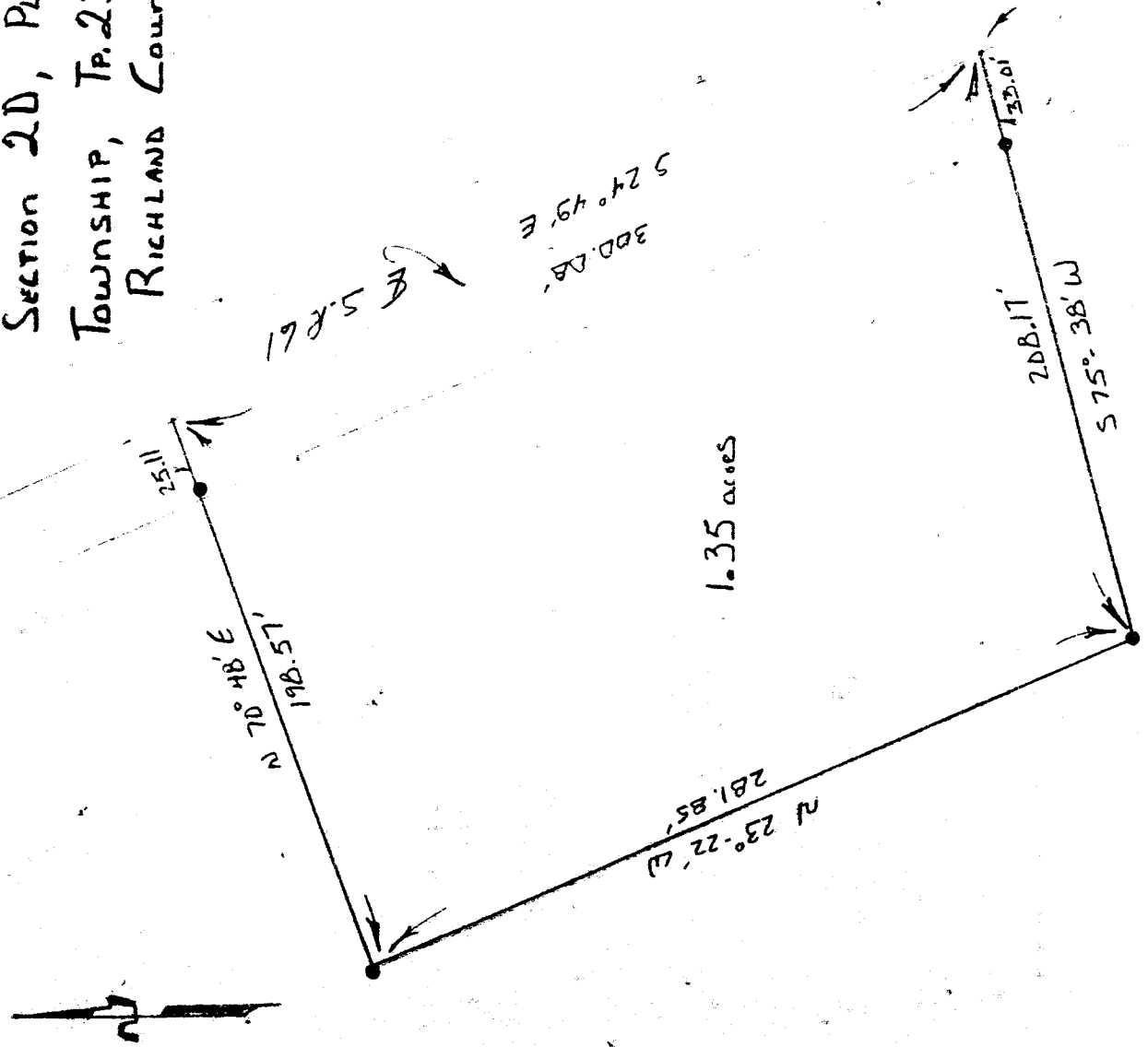

Gerald W. Riedel  
 GERALD W. RIEDEL  
 P.S. # 5813

Oct. 10. 1978  
 Scale 1" = 60'  
 • - Iron Pin

1858.54  
 TO E  
 CH 59