

PLAT OF SURVEY FOR NOKIMAN PHALOR

SECTION 25 LOT # 128 VOL. 19 PG. 33
 TOWNSHIP Z1 MARLOW HEIGHTS CITY/VILLAGE
 RANGE 19 SPRINGFIELD TOWNSHIP
 QUARTER NE RICHLAND COUNTY, OHIO

LEGEND:

- ▲ - P.K. NAIL FOUND
- △ - P.K. NAIL SET
- - RAILROAD SPIKE FOUND
- - RAILROAD SPIKE SET
- - FENCE POST FOUND
- - IRON PIN FOUND
- - IRON PIN SET - CAPPED
- BLUNK 6320 "

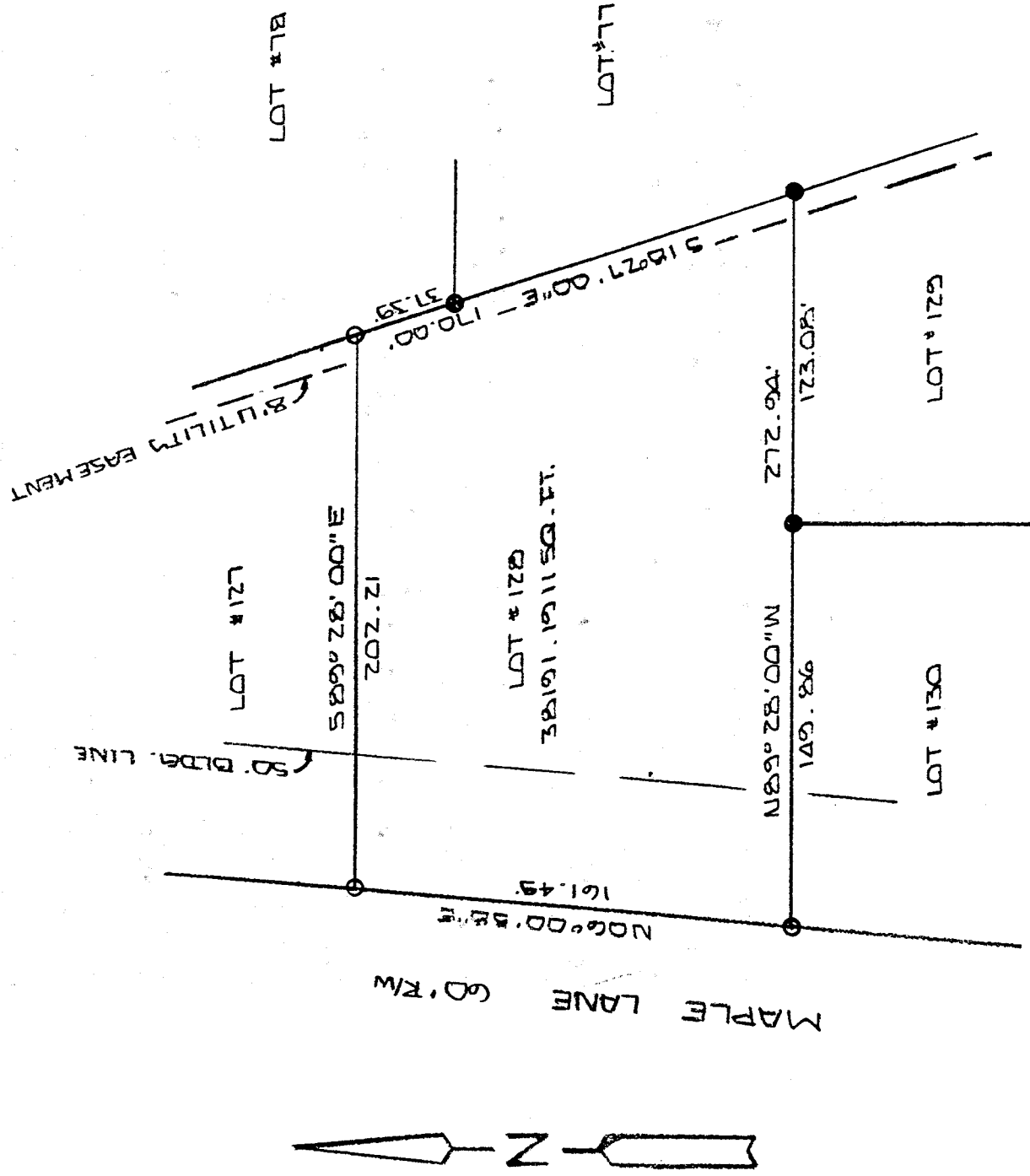

NEW SURVEY
 OF EXISTING PARCEL
 RICHLAND COUNTY
 TAX MAP OFFICE

INITIAL LB DATE 7-17-01



SCALE 1" = 60'

BASIS OF BEARINGS: PLAT VOL. 19 PG. 33

I HEREBY CERTIFY THAT THE ABOVE PLAT AND THE FIELD SURVEY IT REPRESENTS ARE TRUE TO THE BEST OF MY KNOWLEDGE

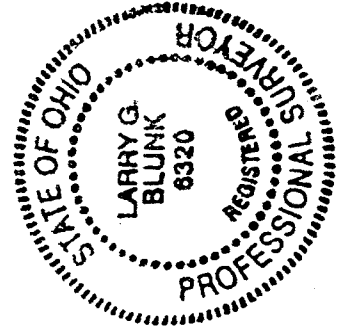

Larry G. Blunk
 LARRY G. BLUNK
 PROFESSIONAL SURVEYOR # 6320

JULY 17, 2001
 DATE

2-434

N-434

DESCRIPTION
FOR
NORMAN AND KAREN PHALOR

Located in the Township of Springfield, County of Richland, State of Ohio and being Lot Number 128 of Marlow Heights Allotment as recorded in Volume 19, Page 33 of the Richland County Plat Records and more particularly described as follows:

Beginning at an iron pin set in the Southwest Corner of Lot Number 128.

Thence N 06 degrees 00' 58" E along the west line of Lot Number 128 a distance of 161.49 feet to an iron pin set in the Northwest Corner of Lot Number 128.

Thence S 89 degrees 28' 00" E along the north line of Lot Number 128 a distance of 202.21 feet to an iron pin set in the Northeast Corner of Lot Number 128.

Thence S 18 degrees 27' 00" E along the east line of Lot Number 128 passing thru an iron pin found at 37.39 feet a total distance of 170.00 feet to an iron pin found in the Southeast Corner of Lot Number 128.

Thence N 89 degrees 28' 00" W along the south line of Lot Number 128 passing thru an iron pin found at 123.08 feet a total distance of 272.94 feet to the Place of Beginning and containing 38191.1911 square feet but subject to all legal highways also all easements of record.

Basis of Bearings: Plat Volume 19, Page 33.

Larry G. Blunk
Larry G. Blunk, P.S. 6320
July 12, 2001

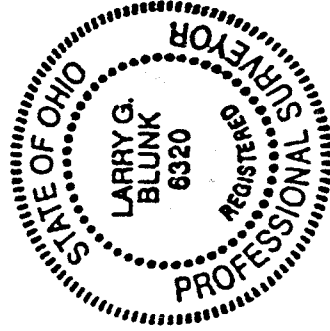

NEW SURVEY
OF EXISTING PARCEL
RICHLAND COUNTY
TAX MAP OFFICE

INITIAL *LB* DATE 7-17-01

1750000