

# PLAT OF SURVEY FOR SHARON MCCORMICK

SECTION ~ LOT # 1232 & PT. LOT 1231 VOL. 24 PG. 5  
 TOWNSHIP ~ LEXINGTON CITY / VILLAGE  
 RANGE ~ TOWNSHIP  
 QUARTER ~ RICHLAND COUNTY, OHIO

## LEGEND:

- ▲ - P.K. NAIL FOUND
- △ - P.K. NAIL SET
- - RAILROAD SPIKE FOUND
- - RAILROAD SPIKE SET
- - FENCE POST FOUND
- - IRON PIN FOUND
- - IRON PIN SET - CAPPED
- - BLUNK 6320 "

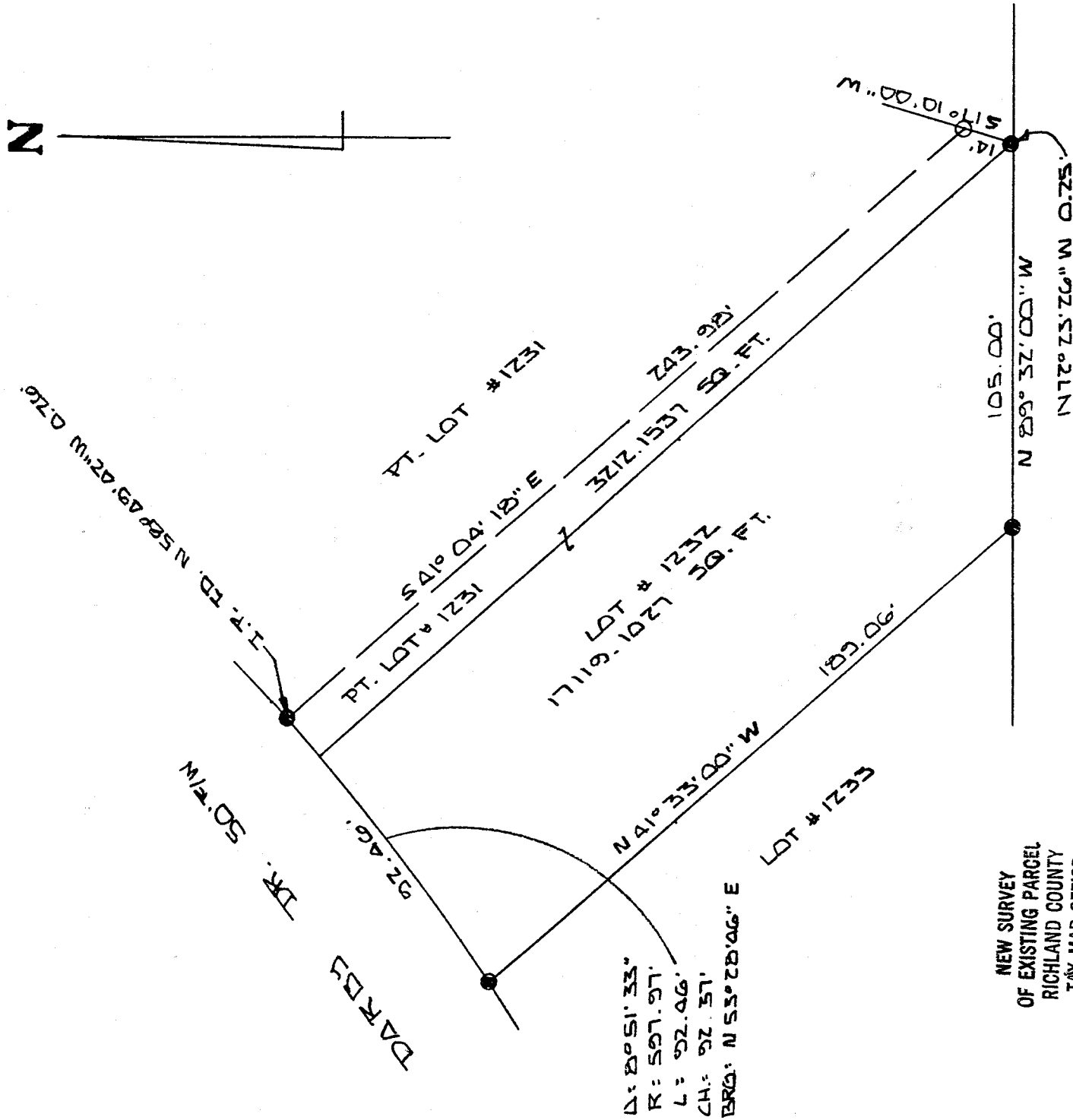

NEW SURVEY  
 OF EXISTING PARCEL  
 RICHLAND COUNTY  
 TAX MAP OFFICE

INITIAL LG DATE 7-17-01



BASIS OF BEARINGS: PLAT VOL. 24 PG. 5

I HEREBY CERTIFY THAT THE ABOVE PLAT AND THE FIELD SURVEY IT REPRESENTS ARE TRUE TO THE BEST OF MY KNOWLEDGE

*Larry G. Blunk*  
 LARRY G. BLUNK  
 PROFESSIONAL SURVEYOR # 6320

DATE JULY 12 2001

N-433

N-433

DESCRIPTION  
FOR  
SHARON MC CORMICK

Located in the Village of Lexington, County of Richland, State of Ohio and being all of Lot Number 1232 and a part of Lot Number 1231 as recorded in Volume 24, Page 5 of the Richland County Plat Records and more particularly described as follows:

Beginning at an iron pin found in the Northwest Corner of Lot Number 1232.

Thence northeasterly along the north line of Lot Numbers 1232 and 1231 and on a curve to the left, said curve having a delta of 8 degrees 51' 33", a radius of 597.97 feet, a chord distance of 92.37 feet and a chord bearing of N 53 degrees 28' 46" E, an arc distance of 92.46 feet to a point, referenced by an iron pin found, N 58 degrees 49' 42" W - 0.26 feet.

Thence S 41 degrees 04' 18" E a distance of 243.98 feet to an iron pin set.

Thence S 17 degrees 10' 00" W a distance of 14.00 feet to a point, referenced by an iron pin found N 72 degrees 23' 26" W - 0.25 feet.

Thence N 89 degrees 32' 00" W a distance of 105.00 feet to an iron pin found.

Thence N 41 degrees 33' 00" W a distance of 189.06 feet to the True Place of Beginning and containing 20331.2564 square feet in all of which 17119.1027 square feet are in Lot Number 1232 and 3212.1537 square feet are in a part of Lot Number 1231 but subject to all legal highways also all easements of record.

Basis of Bearings: Plat Volume 24, Page 5.

*Larry G. Blunk*  
Larry G. Blunk, P.S. 6320  
July 12, 2001

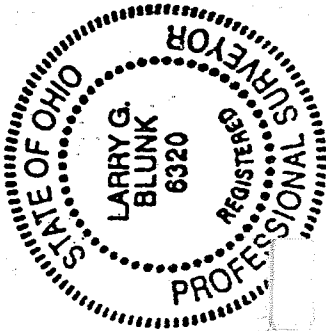

NEW SURVEY  
OF EXISTING PARCEL  
RICHLAND COUNTY  
TAX MAP OFFICE  
INITIAL DATE  
7-17-01