

PLAT OF SURVEY FOR GEIGER - HERLIHY

- LEGEND:
- ▲ - P.K. NAIL FOUND
 - △ - P.K. NAIL SET
 - - RAILROAD SPIKE FOUND
 - - RAILROAD SPIKE SET
 - - FENCE POST FOUND
 - - IRON PIN FOUND
 - - IRON PIN SET - CAPPED
 - BLUNK 6320 "

SECTION ~~~~~ LOT # PT. D.L. 3
 TOWNSHIP ~~~~~ MANSFIELD CITY / VILLAGE
 RANGE ~~~~~ TOWNSHIP
 QUARTER ~~~~~ RICHLAND COUNTY, OHIO

○ DRILL HOLE IN CONC.

PARK AVE. WEST 60' FM

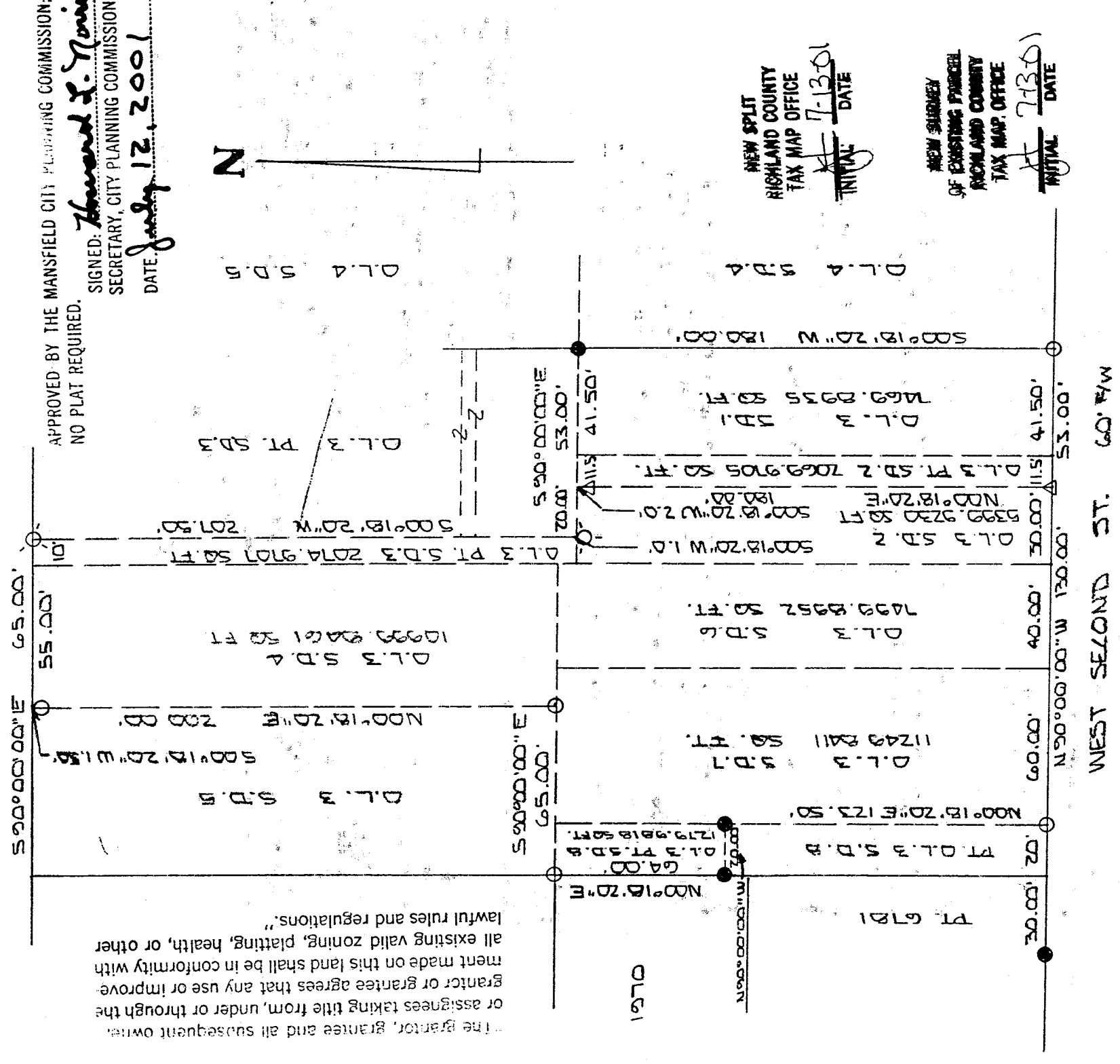

The grantor, grantee and all subsequent owners or assignees taking title from, under or through the grantor or grantee agrees that any use or improvement made on this land shall be in conformity with all existing valid zoning, platting, health, or other lawful rules and regulations."



BASIS OF BEARINGS: SURVEY BAR G. LENZOWSKI 7-28-00

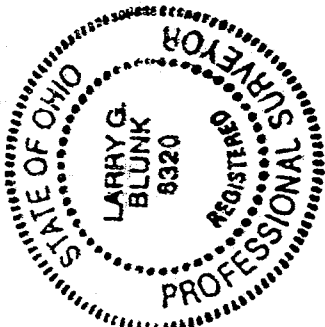

I HEREBY CERTIFY THAT THE ABOVE PLAT AND THE FIELD SURVEY IT REPRESENTS ARE TRUE TO THE BEST OF MY KNOWLEDGE

[Signature]
 LARRY G. BLUNK
 PROFESSIONAL SURVEYOR # 6320

JUL 2 2001
 DATE



PROFESSIONAL SURVEYOR # 6320

687-W

Thence S 00 degrees 18' 20" W passing thru a pk nail set at 2.00 feet a total distance of 180.00 feet to the True Place of Beginning and containing 38504.4579 square feet in all of which 5399.9230 square feet are in a part of S.D. 2, 2074.9707 square feet are in a part of S.D. 3, 10999.8461 square feet are in S.D. 4, 7499.8952 square feet are in S.D. 6, 11249.8411 square feet are in S.D. 7 and 1279.9818 square feet are in a part of S.D. 8 but subject to all legal highways also all easements of record.

Basis of Bearings: Survey by R.G. Lenczowski, 7-28-94.

Larry G. Blunk
Larry G. Blunk, P.S. 6320
July 2, 2001

"The grantor, grantee and all subsequent owners or assignees taking title from, under or through the grantor or grantee agrees that any use or improvement made on this land shall be in conformity with all existing valid zoning, platting, health, or other lawful rules and regulations."

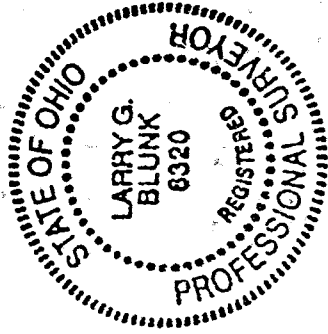

APPROVED BY THE MANSFIELD CITY PLANNING COMMISSION;
NO PLAT REQUIRED.

SIGNED: *Howard S. Nov*
SECRETARY, CITY PLANNING COMMISSION;
DATE: *July 12, 2001*

NEW SURVEY
OF EXISTING PARCEL
RICHLAND COUNTY
TAX MAP OFFICE
HB INITIAL *7-13-01* DATE
DATE

N-429

N-429

DESCRIPTION
FOR
SHARON HERLIHY

Located in the City of Mansfield, County of Richland, State of Ohio and being a Outlot 3, S.D. 1 and a part of S.D. 2 and more particularly described as follows:

Beginning at an iron pin set in the southeast corner of Outlot 3, S.D. 1.

Thence N 90 degrees 00' 00" W along the south line of Outlot 3, S.D. 1 and S.D. 2 a distance of 53.00 feet to a pk nail set.

Thence N 00 degrees 18' 20" E passing thru a pk set at 178.00 feet a total distance of 180.00 feet to the north line of Outlot 3, S.D. 2, referenced by a pk set, S 00 degrees 18' 20" W - 2.00 feet.

Thence S 90 degrees 00' 00" E along the north line of Outlot 3, S.D. 2 and S.D. 1 a distance of 53.00 feet to an iron pin found in the Northeast corner of Outlot 3, S.D. 1.

Thence S 00 degrees 18' 20" W along the east line of Outlot 3, S.D. 1 a distance of 180.00 feet to the place of beginning and containing 9539.8640 square feet in all of which 7469.8935 square feet are in Outlot 3, S.D. 1 and 2069.9705 square feet are in Outlot 3, a part of S.D. 2 but subject to all legal highways also all easements of record.

Basis of Bearings: Survey by R.G. Lenczowski, 7-28-94.

Larry G. Blunk
Larry G. Blunk, P.S. 6320
July 2, 2001

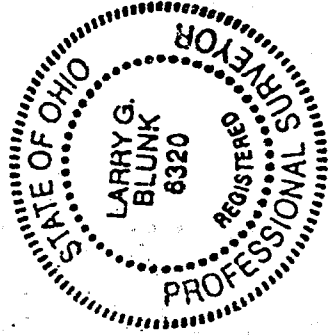

"The grantor, grantee and all subsequent owners or assignees taking title from, under or through the grantor or grantee agrees that any use or improvement made on this land shall be in conformity with all existing valid zoning, platting, health, or other lawful rules and regulations."

APPROVED BY THE MANSFIELD CITY PLANNING COMMISSION.
NO PLAT REQUIRED.

NEW SPILT
RICHLAND COUNTY
TAX MAP OFFICE

INITIAL *LF* DATE 7-13-01

SIGNED: *Howard D. Norn*

SECRETARY, CITY PLANNING COMMISSION;

DATE: *July 12, 2001*

N-429

N-429

DESCRIPTION
FOR
GEIGER-HERLIHY FUNERAL HOME

Located in the City of Mansfield, County of Richland, State of Ohio and being Outlot 3, S.D. 4, S.D. 6, S.D. 7 and a part of S.D. 2, S.D. 3 and S.D. 8 and more particularly described as follows:

Beginning at an iron pin set in the Southeast Corer of Outlot 3, S.D. 1.

Thence N 90 degrees 00' 00" W along the south line of Outlot 3, S.D. 1 and S.D. 2 a distance of 53.00 feet to a pk nail set and the True Place of Beginning.

Thence continuing N 90 degrees 00' 00" W along the south line of Outlot 3, S.D. 2, S.D. 6 and S.D. 7 a distance of 130.00 feet to an iron pin set in the Southwest Corner of Outlot 3, S.D. 7.

Thence N 00 degrees 18' 20" E along the west line of Outlot 3, S.D. 7 a distance of 123.50 feet to an iron pin found.

Thence N 90 degrees 00' 00" W a distance of 20.00 feet to an iron pin found on the west line of Outlot 3, S.D. 8.

Thence N 00 degrees 18' 20" E along the west line of Outlot 3, S.D. 8 a distance of 64.00 feet to an iron pin set in the Northwest Corner of Outlot 3, S.D. 8.

Thence S 90 degrees 00' 00" E along the north line of Outlot 3, S.D. 8 and S.D. 7 a distance of 65.00 feet to an iron pin set in the Southwest Corner of Outlot 3, S.D. 4.

Thence N 00 degrees 18' 20" E along the west line of Outlot 3, S.D. 4 passing thru and iron pin set at 198.50 feet a total distance of 200.00 feet to the Northwest Corner of Outlot 3, S.D. 4, referenced by an iron pin set, S 00 degrees 18' 20" W - 1.50 feet.

Thence S 90 degrees 00' 00" E along the north line of Outlot 3, S.D. 4 and S.D. 3 a distance of 65.00 feet to a drill hole set.

Thence S 00 degrees 18' 20" W a distance of 207.50 feet to the north line of Outlot 3, S.D. 2, referenced by a drill hole set, S 00 degrees 18' 20" W - 1.00 foot.

Thence S 90 degrees 00' 00" E along the north line of Outlot 3, S.D. 2 and S.D. 1 a distance of 20.00 feet, referenced by a pk set, S 00 degrees 18' 20" W - 2.00 feet.

Below