

SURVEY FOR: DOUGLAS A. & JUANITA E. SMITH

LOCATION: PART OF THE NE. 1/4
OF SEC. 25, T-21, R-17,
WORTHINGTON TWP., RICHLAND
CO., STATE OF OHIO.

DATE: 7-9-01

JOB NUMBER:

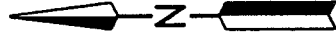
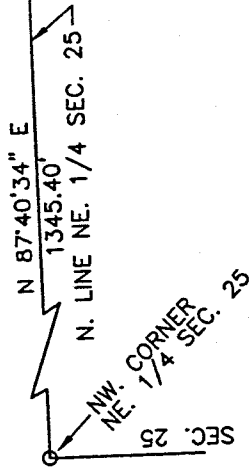

N. LINE NE. 1/4 SEC. 25

S 01°06'56" E 1011.84'

DOUGLAS A. & JUANITA E. SMITH
O.R.V.-527 P.-610

- LEGEND**
- IRON PIN FOUND
 - RAILROAD SPIKE FOUND
 - IRON PIN SET, 5/8" DIA. ROD WITH PLASTIC CAP STAMPED "STEVENS 7052"

Q HAY ROAD (T.H. 383) (60')
30.55'

S 76°01'18" E
227.79'

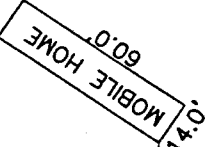

123.7'

G. & D. MITCHELL, TRUST
O.R.V.-660 P.-455

N 01°06'56" W 306.46'

1.383 ACRES

242.33'
S 00°53'12" E

60.02'



24.55'

24.28'



60.02'

24.01'



31.66'

219.02'
S 87°37'30" W

RICHARD A. & BETTY J. HERRE
D.V.-693 P.-16

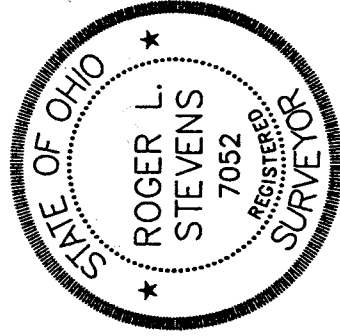

Roger L. Stevens
Roger L. Stevens, P.S. #7052

NEW SPLIT
RICHLAND COUNTY
TAX MAP OFFICE
INITIAL *RS* DATE 7-11-01

Distances shown hereon are expressed in feet and decimal parts thereof, bearings are to an assumed meridian and are used to express angles only.

CERTIFICATION: I hereby certify that the foregoing survey was prepared from actual field measurements, in accordance with Chapter 4733-37, Ohio Administration Code.

9071-V

N-426

Roger L. Stevens

July 9, 2001

N-426

**SURVEYOR'S DESCRIPTION FOR
DOUGLAS A. & JUANITA E. SMITH**

1.383 Acres

Situated in the Township of Worthington, County of Richland, State of Ohio, being part of the Northeast Quarter of Section 25, Township 21, Range 17, and being more particularly described as follows:

Commencing at an iron pin found in the northwest corner of said Northeast Quarter;

Thence N 87° 40' 34" E, 1,345.40 feet along the north line of said Northeast Quarter to a railroad spike found in the centerline of Hay Road (T.H. 383);

Thence S 01° 06' 56" E, 1,011.84 feet along said centerline of Hay Road to a point, said point being the true place of beginning;

Thence S 76° 01' 18" E, 227.79 feet to an iron pin set and passing through an iron pin set at 30.55 feet;

Thence S 00° 53' 12" E, 242.33 feet to an iron pin set in the north line of a parcel of land conveyed to Richard A. and Betty J. Heere by deed volume 693, page 16;

Thence S 87° 37' 30" W, 219.02 feet along said north line of said land of Richard A. and Betty J. Heere to a point being in the northwest corner of said land, said point also being in said centerline of Hay Road and passing through an iron pin found at 187.38 feet;

Thence N 01° 06' 56" W, 306.46 feet along said centerline of Hay Road to the true place of beginning and containing 1.383 acres, more or less, and subject to all legal highways and easements of record.

Bearings are to an assumed meridian and are used to express angles only.

According to a survey made in July 2001 by Roger L. Stevens, Ohio Registered Surveyor No. 7052.

All iron pins set are 5/8" diameter rod with plastic cap stamped "STEVENS 7052".



Roger L. Stevens

Roger L. Stevens
Registered Surveyor No. 7052
SM1736ZZ

NEW SPLIT
RICHLAND COUNTY
TAX MAP OFFICE
INITIAL *RS* DATE 7-11-01

921,000