

PLAT OF SURVEY FOR Carl Perkins

SECTION _____ LOT # 5, 6, 7 & Pt. 4, Garden Acres, V-10, P. 20 B/K 33
 TOWNSHIP _____ CITY / VILLAGE _____
 RANGE Madison TOWNSHIP _____
 QUARTER _____ COUNTY, OHIO Richland

LEGEND:

- ▲ -- P.K. NAIL FOUND
- △ -- P.K. NAIL SET
- -- RAILROAD SPIKE FOUND
- -- RAILROAD SPIKE SET
- -- FENCE POST FOUND
- -- IRON PIN FOUND
- -- IRON PIN SET - CAPPED
- -- BLUNK 6320 "

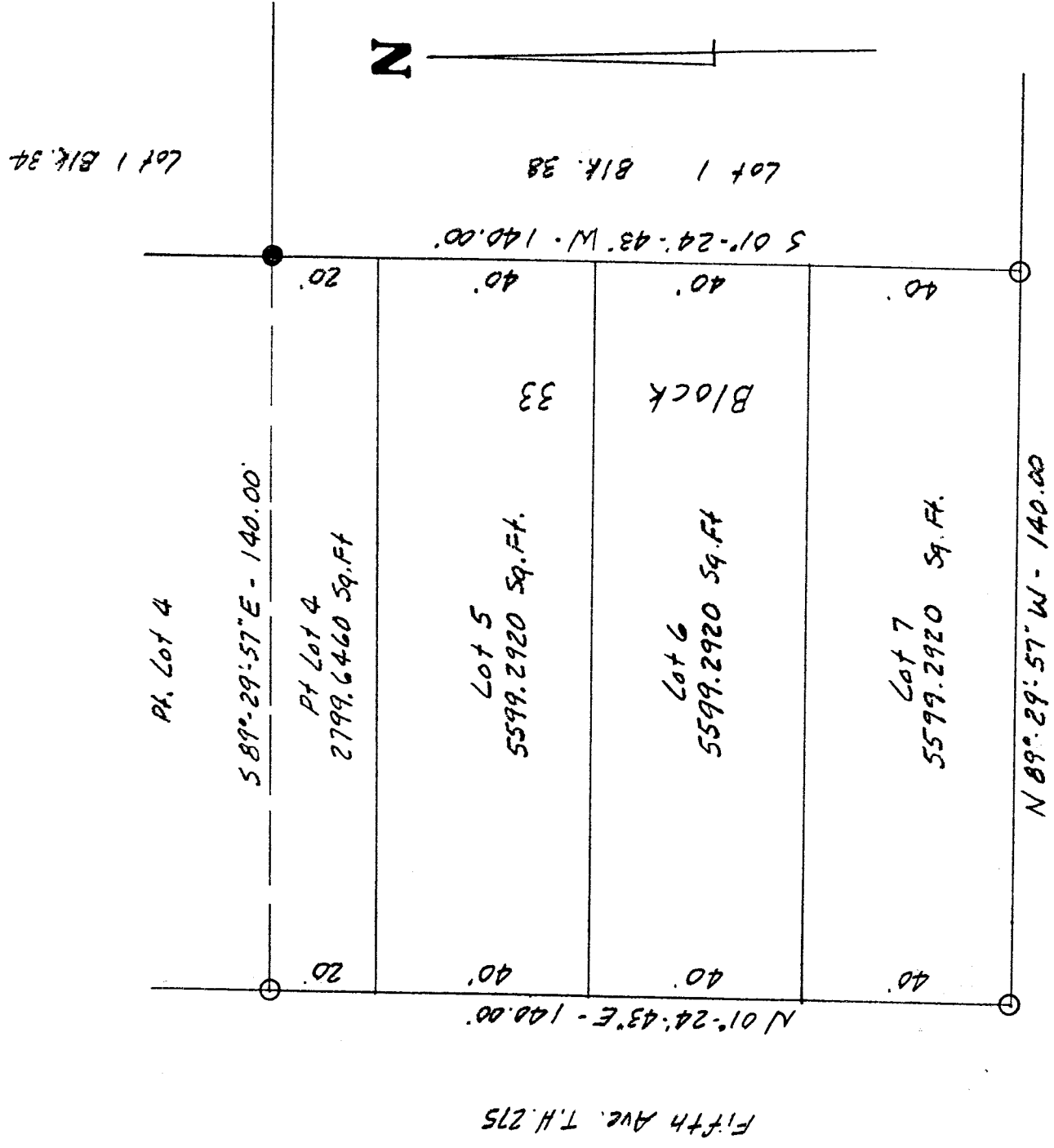

NEW SURVEY
 OF EXISTING PARCEL
 RICHLAND COUNTY
 TAX MAP OFFICE

[Signature]
 DATE 7-11-01



SCALE 1" = 30'

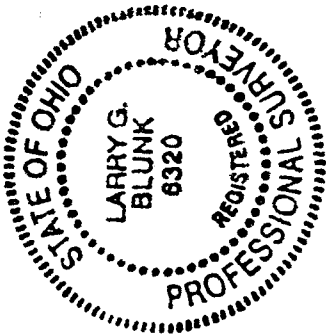

BASIS OF BEARINGS: Survey by D.C. Seiler, 6-25-00.

I HEREBY CERTIFY THAT THE ABOVE PLAT AND THE FIELD SURVEY IT REPRESENTS ARE TRUE TO THE BEST OF MY KNOWLEDGE

[Signature]
 LARRY G. BLUNK
 PROFESSIONAL SURVEYOR # 6320

DATE

08/17-11

N-420

7-05-01

N-420

DESCRIPTION
FOR
CARL E. PERKINS

Located in the Township of Madison, County of Richland, State of Ohio and being a part of Lot Number 4 and all of Lot Numbers 5, 6 and 7 of Block 33 of Garden Acres as recorded in Volume 10, Page 20 of the Richland County Plat Records and more particularly described as follows:

Beginning at an iron pin set in the Southwest Corner of Lot Number 7 of Block 33.

Thence N 01 degrees 24' 43" E along the west line of Lot Numbers 7, 6, 5 and 4 of Block 33 a distance of 140.00 feet to an iron pin set.

Thence S 89 degrees 29' 57" E a distance of 140.00 feet to an iron pin set on the east line of Lot Number 4 of Block 33.

Thence S 01 degrees 24' 43" W along the east line of Lot Numbers 4, 5, 6 and 7 of Block 33 a distance of 140.00 feet to an iron pin set in the Southeast Corner of Lot Number 7 of Block 33.

Thence N 89 degrees 29' 57" W along the south line of Lot Number 7 of Block 33 a distance of 140.00 feet to the place of beginning and containing 19597.5220 square feet in all of which 2799.6460 square feet are in a part of Lot Number 4 of Block 33 and 5599.2920 square feet are in each of Lot Numbers 5, 6 and 7 of Block 33 but subject to all legal highways also all easements of record.

Basis of Bearings: Survey by D.C. Seiler, 6-25-00.

Larry G. Blunk
Larry G. Blunk, P.S. 6320
July 5, 2001

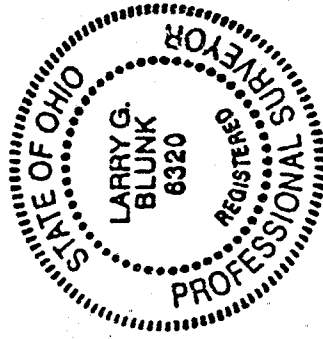

NEW SURVEY
OF EXISTING PARCEL
RICHLAND COUNTY
TAX MAP OFFICE
INITIAL DATE
JB 7-11-01

0011-11