

DESCRIPTION
FOR

R. S. SPAYDE

Located in the Township of Jefferson, County of Richland, State of Ohio and being a part of the Southeast Quarter of Section 14, Township 19, Range 18 and more particularly described as follows:

Beginning at an iron pin found in the Northwest Corner of the Southeast Quarter of Section 14.

Thence S 01 degrees 38' 21" W along the west line of the Southeast Quarter of Section 14 a distance of 1184.10 feet to a railroad spike found in the centerline of Stoffer Rd. T.H. 403.

Thence northeasterly along the centerline of Stoffer Rd. T.H. 403 and on a curve to the left, said curve having a delta of 10 degrees 38' 44", a radius of 300.00 feet, a chord distance of 55.66 feet and a chord bearing of N 60 degrees 32' 39" E, an arc distance of 55.74 feet to a railroad spike found.

Thence northeasterly along the centerline of Stoffer Rd. T.H. 403 and on a curve to the left, said curve having a delta of 11 degrees 54' 16", a radius of 780.00 feet, a chord distance of 161.78 feet and a chord bearing of N 49 degrees 16' 09" E, an arc distance of 162.06 feet to a railroad spike found.

~~A~~ Thence N 43 degrees 19' 01" E along the centerline of Stoffer Rd. T.H. 403 a distance of 262.58 feet to a railroad spike found.

Thence northeasterly along the centerline of Stoffer Rd. T.H. 403 and on a curve to the right, said curve having a delta of 34 degrees 06' 04", a radius of 327.42 feet, a chord distance of 192.01 feet and a chord bearing of N 60 degrees 22' 03" E, an arc distance of 194.87 feet to a railroad spike found and the True Place of Beginning.

Thence N 63 degrees 17' 19" E along the centerline of Stoffer Rd. T.H. 403 a distance of 270.52 feet to a railroad spike found.

Thence S 05 degrees 59' 07" W passing thru an iron pin found at 15.00 feet and at 130.47 feet a total distance of 137.53 feet to a pk nail set in the centerline of Garber Rd. T.H. 115.

Thence N 74 degrees 25' 33" W along the centerline of Garber Rd. T.H. 115 a distance of 62.28 feet to an iron pin set.

6117-11

2-419

N-419

Thence N 86 degrees 34' 45" W along the centerline of Garber Rd. T.H. 115 a distance of 104.24 feet to a pk nail set.

Thence S 83 degrees 00' 15" W along the centerline of Garber Rd. T.H. 115 a distance of 63.74 feet to the True Place of Beginning and containing 0.3124 acres more or less but subject to all legal highways also all easements of record.

Basis of Bearings: Survey by D.E. Lutz, 2-25-98.

Larry G. Blunk
Larry G. Blunk, P.S. 6320
July 1, 2001

NEW SURVEY
OF EXISTING PARCEL
RICHLAND COUNTY,
TAX MAP OFFICE
INITIAL DATE 7-9-01

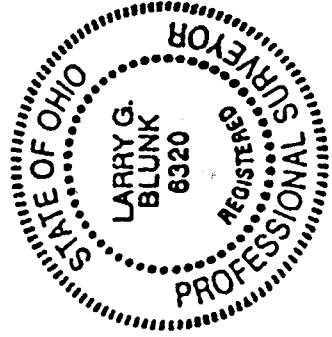

6/17-01

PLAT OF SURVEY FOR R. S. SPAYDE

SECTION 14 LOT #
 TOWNSHIP 13 CITY / VILLAGE
 RANGE 18 JEFFERSON TOWNSHIP
 QUARTER SE RICHLAND COUNTY, OHIO

LEGEND:

- ▲ - P.K. NAIL FOUND
- △ - P.K. NAIL SET
- - RAILROAD SPIKE FOUND
- - RAILROAD SPIKE SET
- - FENCE POST FOUND
- - IRON PIN FOUND
- - IRON PIN SET - CAPPED
- BLUNK 6320 "

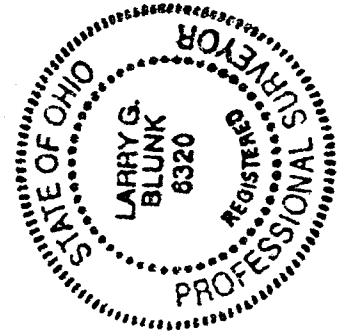
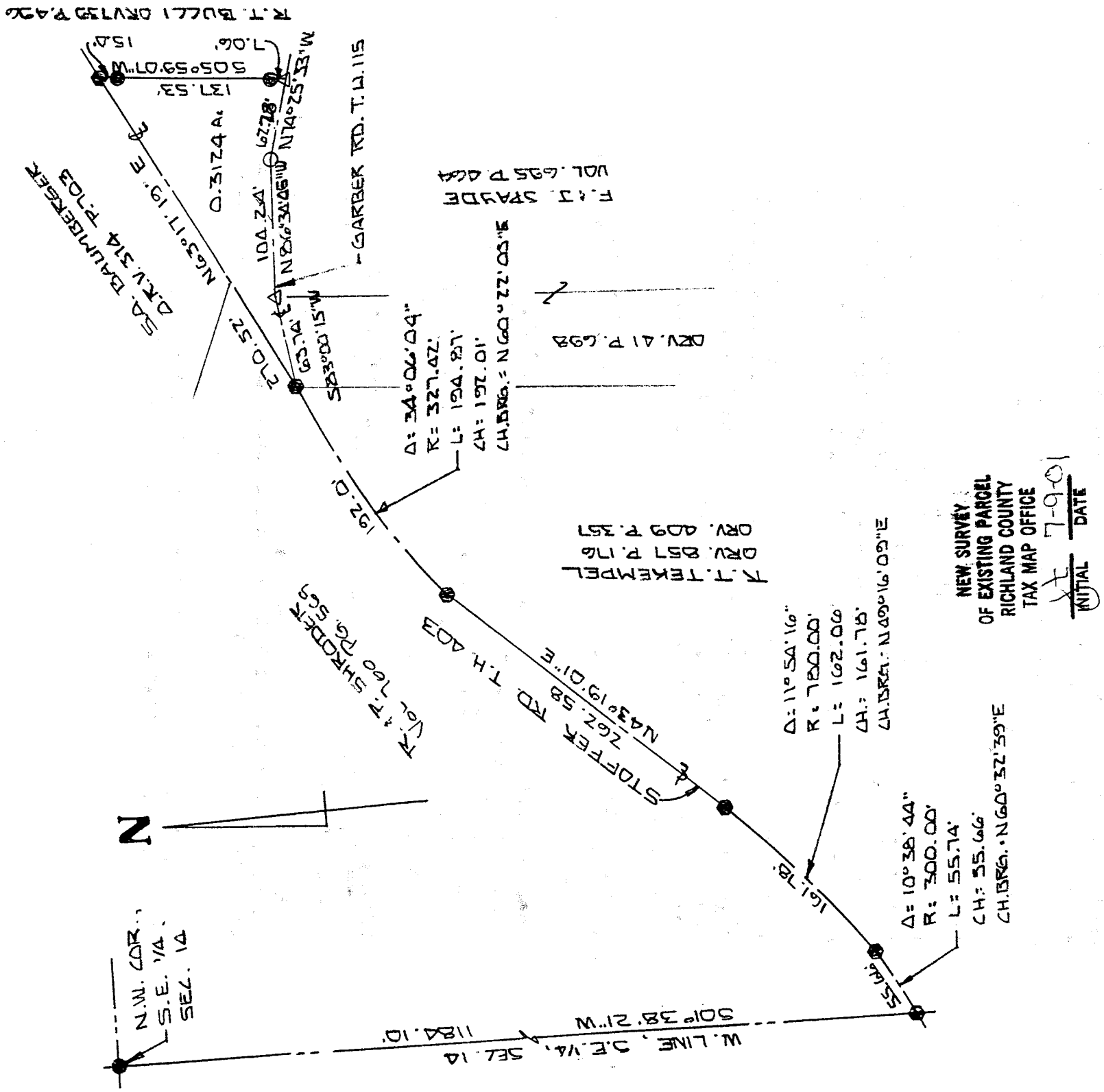

SCALE 1" = 100'

DATE JULY 17 2001