

PLAT OF BOUNDARY SURVEY

MARY WRIGHT

INLOT 1012  
CITY OF SHELBY, RICHLAND COUNTY, OHIO

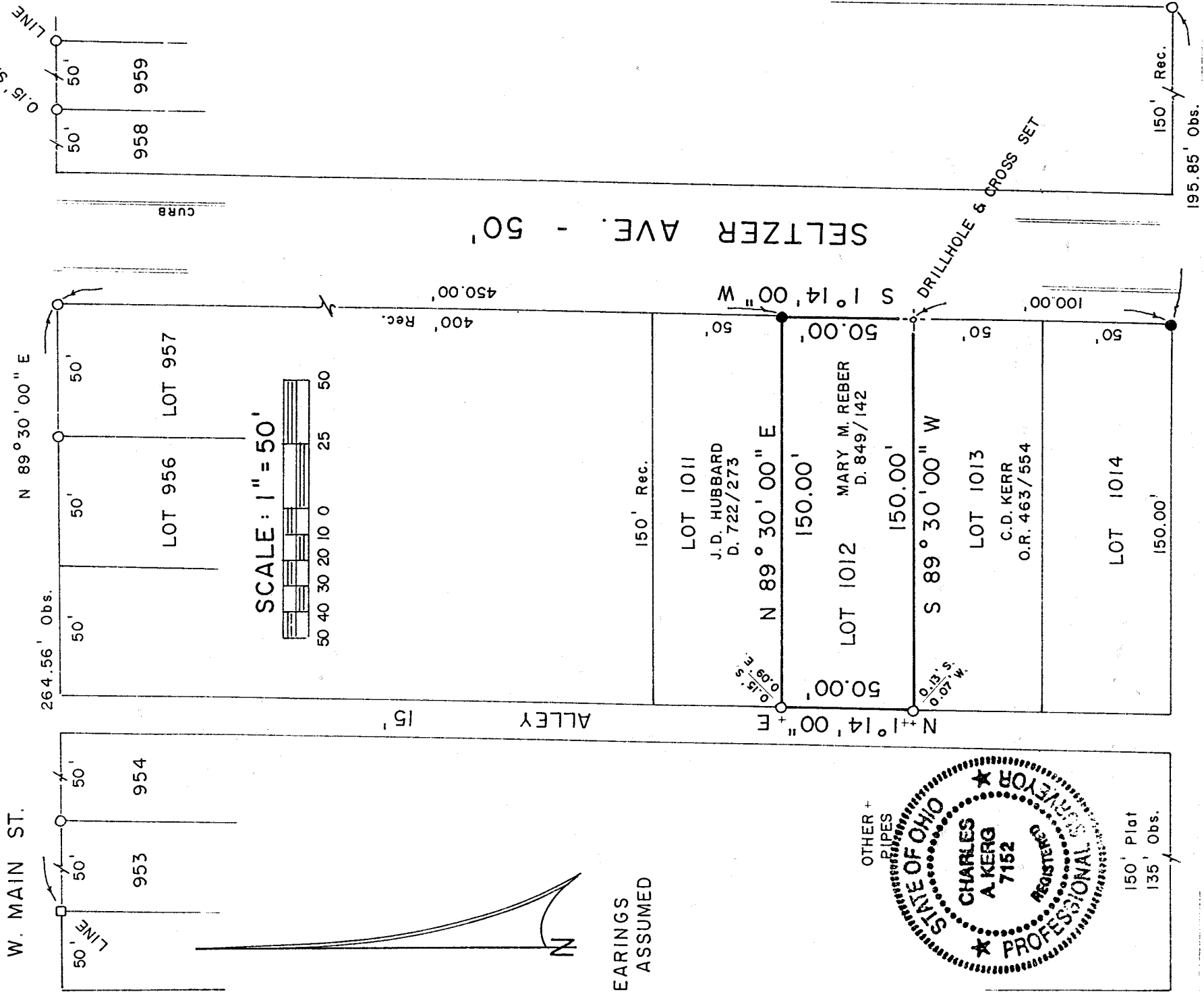

BEARINGS  
ARE ASSUMED

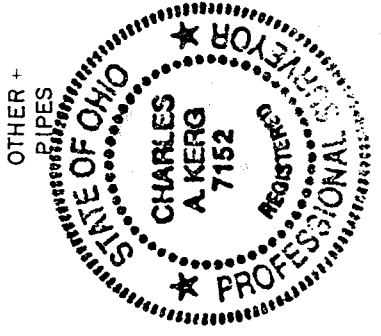

NEW SURVEY OF EXISTING PARCEL  
RICHLAND COUNTY TAX MAP OFFICE  
MAY 6-26-01  
INITIAL DATE  
DRAWN ONLY

LEGEND

- IRON PIPE FOUND
- IRON BAR FOUND
- 5/8" IRON PIN SET WITH CAP STAMPED "C. KERG, RLS 7152"

PREPARED BY  
**KERG SURVEYING**

*Charles A. Kerg*

CHARLES A. KERG  
REGISTERED OHIO SURVEYOR NO. 7152  
DATE: JUNE 21, 2001

N-397

GROVE AVE. - 50'

STEELE AVE. - 50'