

SURVEY FOR: MARK & DIANE SAUDER

DATE: 6-21-01

JOB NUMBER: SM-1527

LOCATION: PART OF THE SW. 1/4
OF SEC. 2, T-21, R-18,
MADISON TWP., RICHLAND
CO., STATE OF OHIO.

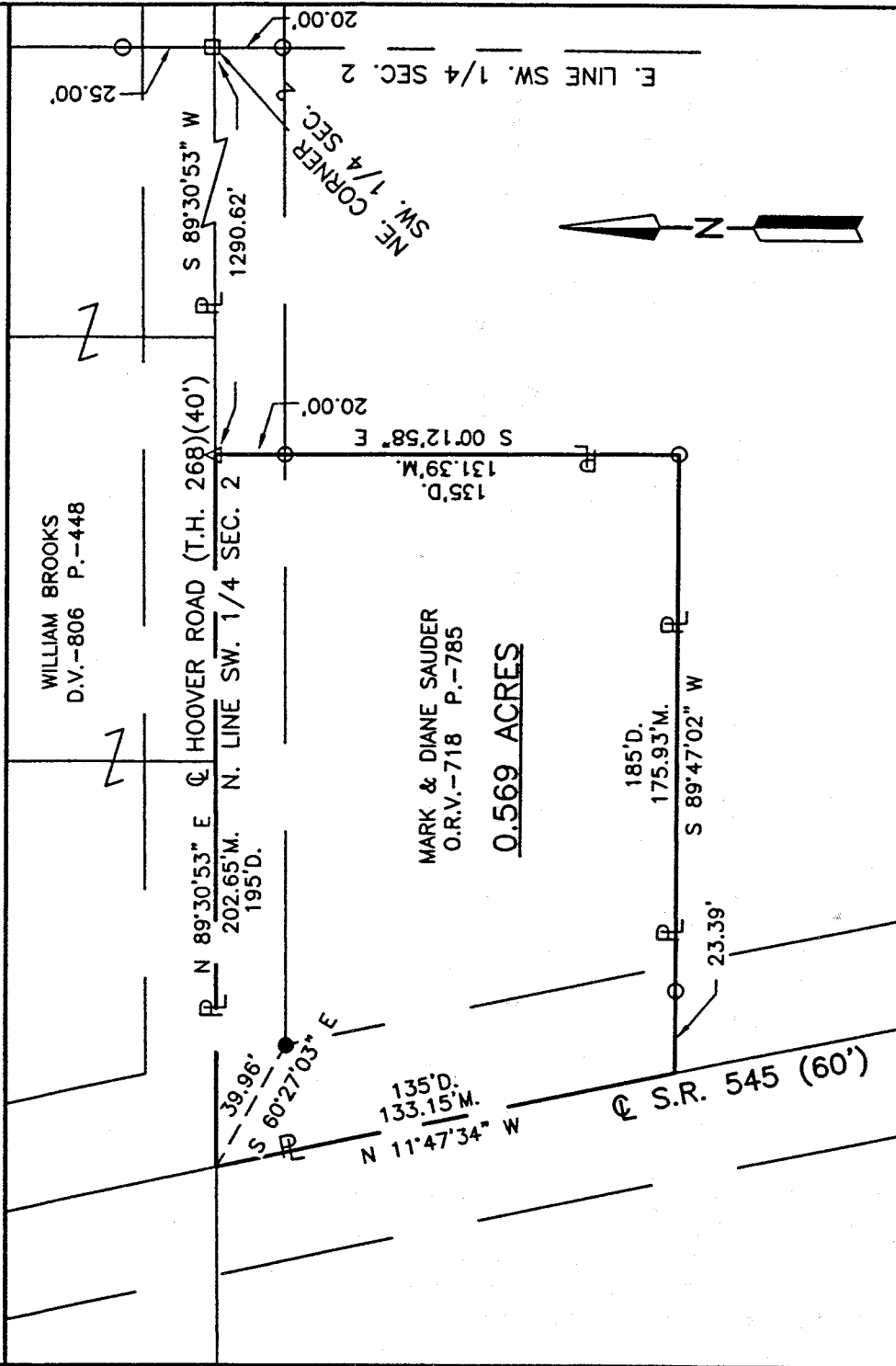

WILLIAM BROOKS
D.V.-806 P.-448

MARK & DIANE SAUDER
O.R.V.-718 P.-785

0.569 ACRES

CHERYL L. & KENN ZELLNER
O.R.V.-800 P.-230

JOSEPH PRIESS
D.V.-793 P.-414
D.V.-802 P.-42
D.V.-895 P.-745

M. STRICKLING
O.R.V.-734 P.-815

LEGEND

- M. MEASURED
- D. DEED
- Δ MAG NAIL SET
- RAILROAD SPIKE FOUND
- IRON PIN FOUND
- IRON PIN SET, 5/8" DIA. ROD WITH PLASTIC CAP STAMPED "STEVENS 7052"

NEW SURVEY
OF EXISTING PARCEL
RICHLAND COUNTY
TAX MAP OFFICE

INITIAL DATE
JS 6-22-01

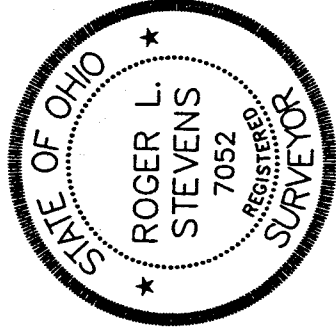

Roger L. Stevens
Roger L. Stevens, P.S. #7052

Distances shown hereon are expressed in feet and decimal parts thereof, bearings are to an assumed meridian and are used to express angles only.

CERTIFICATION: I hereby certify that the foregoing survey was prepared from actual field measurements, in accordance with Chapter 4733-37, Ohio Administration Code.

9168-N

N-396

N-396

Roger L. Stevens

June 21, 2001

**SURVEYOR'S DESCRIPTION
FOR
MARK & DIANE SAUDER**

0.569 Acres

Situated in the Township of Madison, County of Richland, State of Ohio and being part of the Southwest Quarter of Section 2, Township 21, Range 18, and being more particularly described as follows:

Commencing at a railroad spike found in the northeast corner of said Southwest Quarter, said railroad spike also being in the centerline of Hoover Road (T.H. 268);

Thence S 89° 30' 53" W, 1,290.62 feet along the north line of said Southwest Quarter, also being along said centerline of Hoover Road to a mag nail found in the northeast corner of a parcel of land conveyed to Cheryl L. and Kenn Zellner by official records volume 800, page 230, said mag nail being the true place of beginning;

Thence S 00° 12' 58" E, 131.39 feet along a west line of said land of Cheryl L. and Kenn Zellner to an iron pin found in an interior corner of said land, and passing through an iron pin found at 20.00 feet;

Thence S 89° 47' 02" W, 175.93 feet along a north line of said land of Cheryl L. and Kenn Zellner to a point being a northeast corner of said land, said point also being in the centerline of S.R. 545 and passing through an iron pin found at 152.54 feet;

Thence N 11° 47' 34" W, 133.15 feet along said centerline of S.R. 545 to a point being in the north line of said Southwest Quarter, said point also being in said centerline of Hoover Road and being referenced by an iron pin set S 60° 27' 03" E, 39.96 feet from said point;

Thence N 89° 30' 53" E, 202.65 feet along said north line of said Southwest Quarter also being along said centerline of Hoover Road to the true place of beginning and containing 0.569 acres, more or less, but subject to all legal highways and easements of record.

Bearings are to an assumed meridian and are used to express angles only.

According to a survey made in June 2001 by Roger L. Stevens, Ohio Registered Surveyor No. 7052.

All iron pins set are 5/8" diameter rod with plastic cap stamped "STEVENS 7052".

Roger L. Stevens
Registered Surveyor No. 7052
SM-1527H

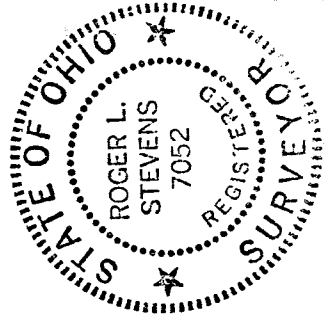

NEW SURVEY
OF EXISTING PARCEL
RICHLAND COUNTY
TAX MAP OFFICE
INITIAL RS DATE 6/22/01