

N-392

CITY OF SHELBY  
COUNTY OF RICHLAND  
STATE OF OHIO

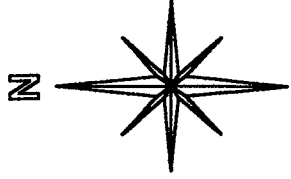

BASIS OF BEARINGS:  
SURVEY INDEX K  
PAGE 19

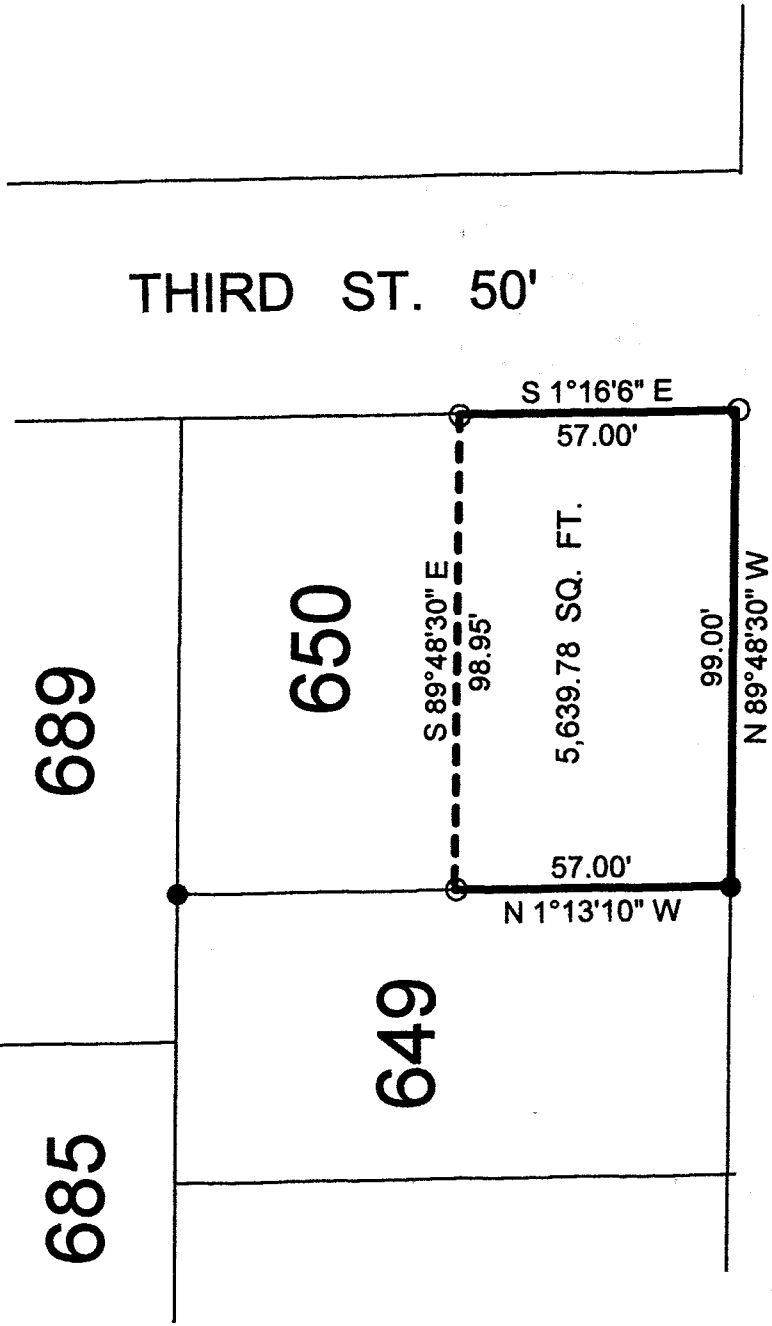

WHITNEY AVE. 60'

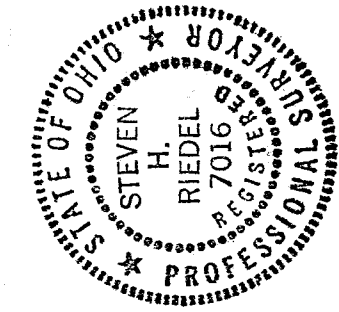

NEW SURVEY  
OF EXISTING PARCEL  
RICHLAND COUNTY  
TAX MAP OFFICE

INITIAL DATE  
JS 6.21.01

LEGEND:

O - 5/8 INCH REBAR W/CAP STAMPED  
"PS 7016" SET

● - EXISTING IRON PIN

THIS PLAT REPRESENT AN  
ACTUAL FIELD SURVEY BY STEVEN H.  
RIEDEL OHIO SURVEYOR 7016  
JUNE 19, 2001  
SH650

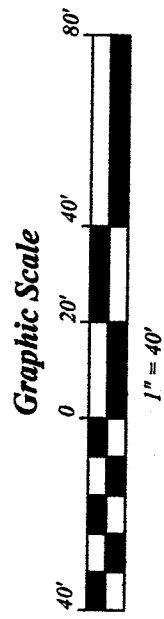

N-392

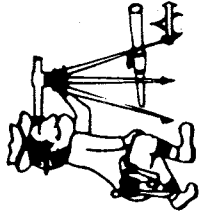

# Riedel Land Surveying Company

712 N. Henry St.  
Crestline, Ohio 44827

Phone (419) 683-1951

June 20, 2001

Rex Argo (Pt. I. L. 650)  
61 East Whitney  
sh650

Being part of Inlot 650 of the new and revised numbers of the City of Shelby, County of Richland, State of Ohio and being more fully described as follows:

Beginning at a 5/8 inch rebar set at the Southeast corner of Inlot 650;

thence running North 89 deg. 48 min. 30 sec. West along the South line of said Inlot (also being the North line of Whitney Avenue) for 99.00 feet to an existing iron pin at the Southwest corner of Inlot 650;

thence turning and running North 01 deg. 13 min. 10 sec. West along the West line of said Inlot for 57.00 feet to a 5/8 inch rebar set;

thence turning and running South 89 deg. 48 min. 30 sec. East for 98.95 feet to a 5/8 inch rebar set on the East line of Inlot 650;

thence turning and running South 01 deg. 16 min. 06 sec. East along said East line (also being the West line of Third Street) for 57.00 feet to the place of beginning.

All 5/8 inch rebars set have a plastic cap stamped "PS 7016".

The above described parcel has a calculated area of 5,639.78 square feet of land according to a survey made on June 19, 2001 by Steven H. Riedel, Ohio surveyor 7016.

Basis of Bearings: Survey Index K page 19

NEW SURVEY  
OF EXISTING PARCEL  
RICHLAND COUNTY  
TAX MAP OFFICE  
DATE 6-21-01  
OFFICIAL

N-392

N-392