

N-388

NORTH

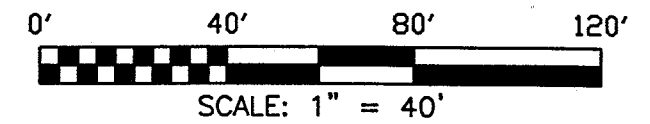

LOT #128

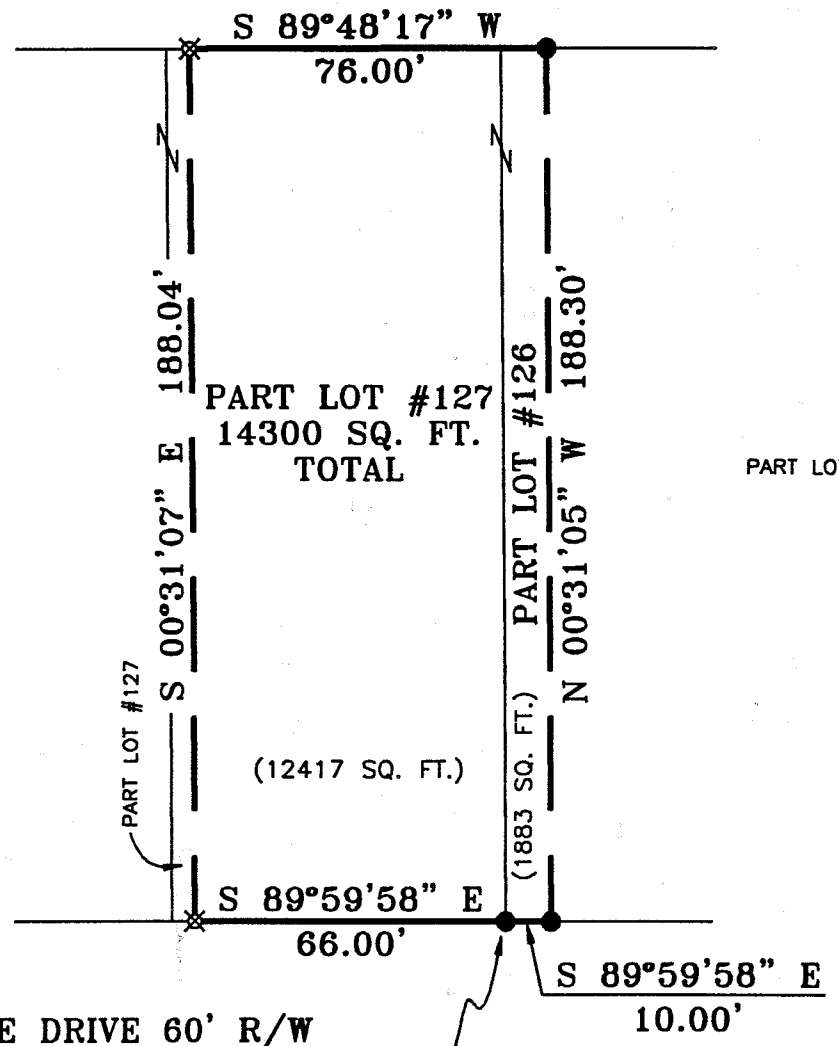

PART LOT #127  
14300 SQ. FT.  
TOTAL

PART LOT #126

BEARINGS ARE BASED ON  
AN ASSUMED MERIDIAN

- IRON PIN FOUND
- ⊗ IRON PIN SET WITH CAP  
STAMPED "SEILER 6869"

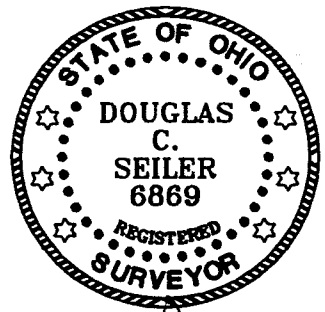

*Douglas C. Seiler* 6/19/01

SURVEYED BY: DOUGLAS C. SEILER  
 PROFESSIONAL SURVEYOR #6869  
 52-1/2 NORTH MAIN STREET  
 MANSFIELD, OHIO 44902  
 (419) 525-3644  
 FAX (419) 525-3696

PLAT REFERENCE: VOLUME 18, PAGE 141

NEW SURVEY  
 OF EXISTING PARCEL  
 RICHLAND COUNTY  
 TAX MAP OFFICE

*DC* 6/20/01  
 INITIAL DATE

SURVEY PLAT FOR	
PROPERTY TRANSFER	
PART LOT #126 & PART LOT #127 GREEN RIDGE #2, MADISON TOWNSHIP RICHLAND COUNTY, OHIO	
DATE: JUNE 18, 2001	SCALE: 1"=40'
1255BONN	

N-388

# Douglas C. Seiler

## Professional Land Surveyor

52½ North Main • Mansfield, Ohio 44902  
(419) 525-3644 • FAX (419) 525-3696

### SURVEY DESCRIPTION

PART OF LOT #126 and PART OF LOT #127  
GREEN RIDGE ALLOTMENT #2  
MADISON TOWNSHIP  
RICHLAND COUNTY, OHIO

Situated in the Township of Madison, County of Richland, State of Ohio and being a part of Lot #126, and a part of Lot #127 of the consecutively numbered lots in the Green Ridge #2 Subdivision (plat reference: Volume 18, page 141), more particularly described as follows:

Beginning for the same at an iron pin found and accepted as marking the southwest corner of said Lot #126; Thence, South 89 degrees 59 minutes 58 seconds East with the south line of said lot, a distance of 10.00 feet to an iron pin found;

Thence, North 00 degrees 31 minutes 05 seconds West a distance of 188.30 feet to an iron pin found on the north line of said lot;

Thence, South 89 degrees 48 minutes 17 seconds West with said north line and the westerly prolongation thereof, a distance of 76.00 feet to an iron pin set;

Thence, South 00 degrees 31 minutes 07 seconds East a distance of 188.04 feet to an iron pin set on the south line of said Lot #127;

Thence, South 89 degrees 59 minutes 58 seconds East with said south line, a distance of 66.00 feet to the place of beginning, containing a total of 14300 square feet, of which 1883 square feet are located within part of Lot #126, and 12417 square feet are located within part of said Lot #127, according to survey by Douglas C. Seiler, Professional Surveyor #6869 on June 18, 2001.

Iron pins set are 5/8" rods with caps stamped "SEILER 6869".

Bearings are based on an assumed meridian and are intended to be used for angular determination only.



*Douglas C. Seiler*  
Douglas C. Seiler  
Professional Surveyor #6869

NEW SURVEY  
OF EXISTING PARCEL  
RICHLAND COUNTY  
TAX MAP OFFICE  
INITIAL CS DATE 6-20-01

N-388

N-388