

N-383

PLAT OF BOUNDARY SURVEY
PATSY HICKS
PART OF INLOT 508
CITY OF SHELBY, RICHLAND COUNTY, OHIO

NEW SURVEY
OF EXISTING PARCEL
RICHLAND COUNTY
TAX MAP OFFICE

INITIAL DATE
JK 6/18/01

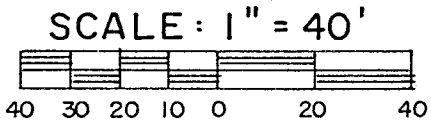

LEGEND

- IRON PIPE FOUND
- △ IRON PIN FOUND
- RAILROAD SPIKE SET
- 5/8" IRON PIN SET WITH CAP STAMPED "C. KERG, RLS 7152"

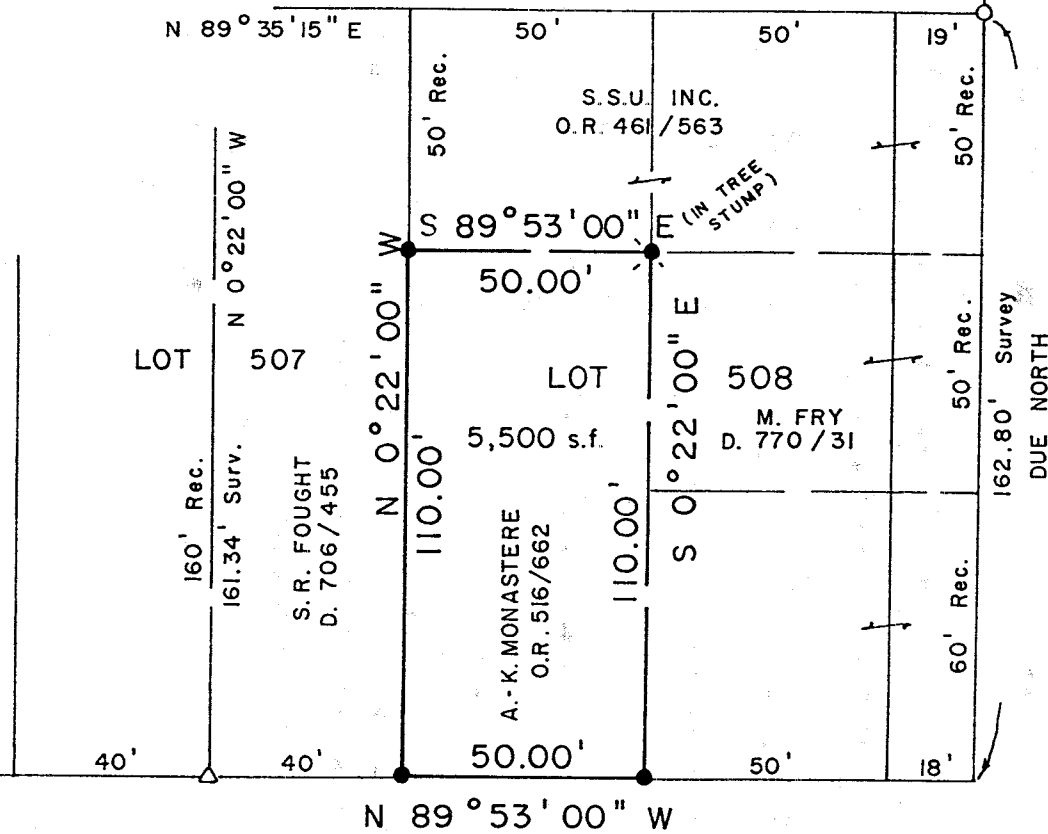
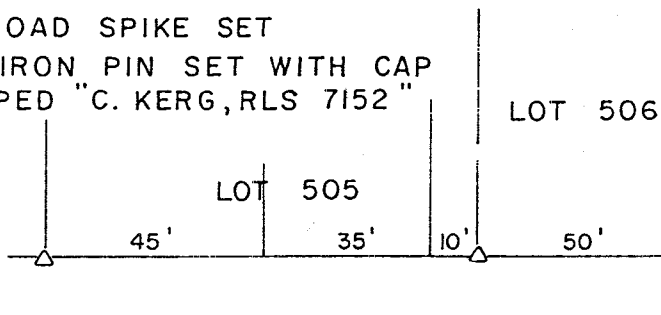

WENTZ AVE. - 76.5'

BEARINGS ARE BASED
ON SURVEY FILE F-1-385



N-383

PREPARED BY
KERG SURVEYING

Charles A. Kerg

CHARLES A. KERG
REGISTERED OHIO SURVEYOR NO. 7152
DATE: JUNE 13, 2001

WILSON AVE. - 70'

N-383

CHARLES A. KERG
REGISTERED LAND SURVEYOR NO. 7152

102 West Main Street
Shelby, Ohio 44875
Phone: (419) 347-8799

DESCRIPTION
PATSY HICKS
PART OF INLOT 508
CITY OF SHELBY, RICHLAND COUNTY, OHIO

DESCRIPTION: Being a part of Inlot 508 of the consecutively numbered inlots in the City of Shelby, Richland County, Ohio, and being more particularly described as follows:

The real point of beginning of the same being an iron pin set on the north right-of-way line of Wilson Avenue (70 feet in width) at the southwest corner of Inlot 508 (Arthur J. and Karen E. Monastere per Official Record Volume 516, Page 662);

- 1) thence N 0°22'00" W a distance of 110.00 feet along the west line of Inlot 508 to an iron pin set;
- 2) thence S 89°53'00" E a distance of 50.00 feet to a railroad spike set;
- 3) thence S 0°22'00" E a distance of 110.00 feet to a iron pin set on the north line of Wilson Avenue;
- 4) thence N 89°53'00" W a distance of 50.00 feet along said right-of-way line to the real point of beginning of the parcel herein described

and containing 5,500 square feet, more or less, but subject to all legal easements and public rights-of-way now on record. All iron pins set are 5/8" in diameter with caps stamped "C.KERG, RLS 7152". Bearings are based on Survey File F-1-385.

CERTIFICATION: I hereby certify that a boundary survey was made of the above property and that actual markers were found or set as indicated.

Prepared by
KERG SURVEYING
Charles A. Kerg
Charles A. Kerg
Registered Ohio Surveyor No. 7152
Date: June 13, 2001

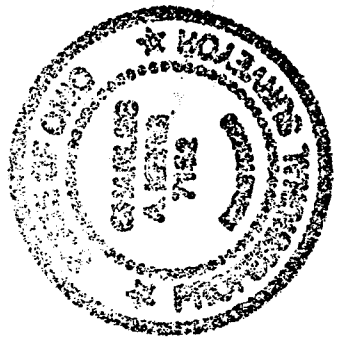

NEW SURVEY
OF EXISTING PARCEL
RICHLAND COUNTY
TAX MAP OFFICE
INITIAL JK DATE 6.18.01

N 383