

PLAT 6 SURVEY FOR LARRY G. BLUNK & RUTH BEAL

SECTION 23 LOT # PT. LOT 24 & PT. LOT 32 VOL. 18 PG. 37
TOWNSHIP 21 LINCOLN TERRACE CITY/VILLAGE
RANGE 18 MADISON TOWNSHIP
QUARTER N.W. RICHLAND COUNTY, OHIO

LEGEND:

- ▲ -- P.K. NAIL FOUND
- △ -- P.K. NAIL SET
- -- RAILROAD SPIKE FOUND
- -- RAILROAD SPIKE SET
- -- FENCE POST FOUND
- -- IRON PIN FOUND
- -- IRON PIN SET - CAPPED
- BLUNK 6320 "

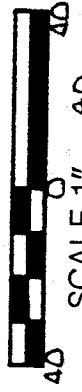
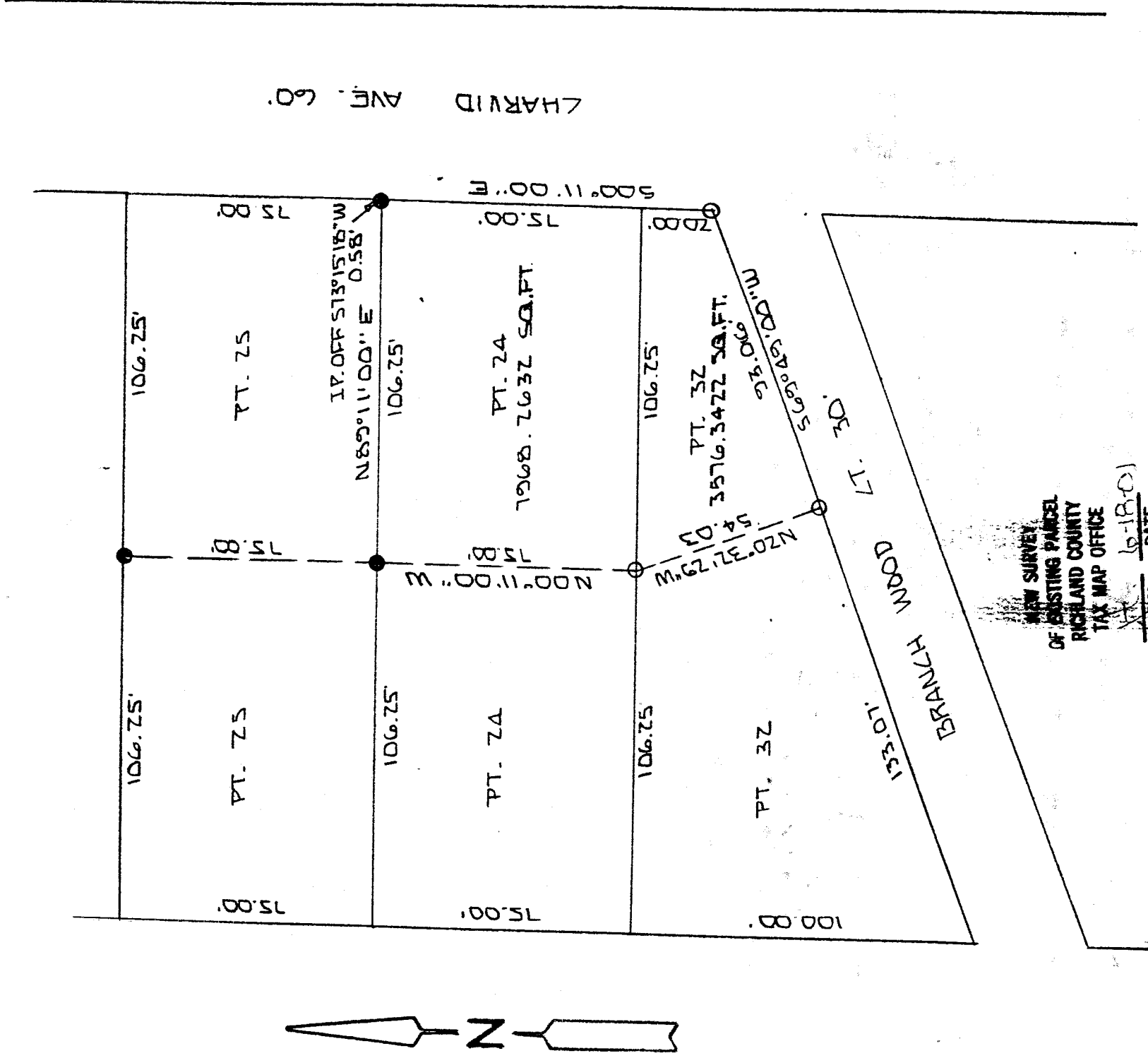

BASIS OF BEARINGS: PLAT VOL. 18 PG. 37

I HEREBY CERTIFY THAT THE ABOVE PLAT AND THE FIELD SURVEY IT REPRESENTS ARE TRUE TO THE BEST OF MY KNOWLEDGE

Larry G. Blunk
LARRY G. BLUNK
PROFESSIONAL SURVEYOR # 6320

FEB 9 1997
DATE

N-382

N-382

DESCRIPTION
FOR
DON AND RUTH BEAL

Located in the Township of Madison, County of Richland, State of Ohio and being a part of Lot Numbers 24 and 32 of Lincoln Terrace Allotment as recorded in Volume 18, Page 37 of the Richland County Plat Records and more particularly described as follows:

- Beginning at the Northeast Corner of Lot Number 24, referenced by an iron pin found S 73 degrees 15' 18" W - 0.58 feet.
- Thence S 00 degrees 11' 00" E along the east line of Lot Numbers 24 and 32 a distance of 95.00 feet to an iron pin set in the Southeast Corner of Lot Number 32.
- Thence S 69 degrees 49' 00" W along the south line of Lot Number 32 a distance of 93.06 feet to an iron pin set.
- Thence N 20 degrees 32' 29" W a distance of 54.03 feet to an iron pin set .
- Thence N 00 degrees 11' 00" W a distance of 75.00 feet to an iron pin found on the north line of Lot Number 24.
- Thence N 89 degrees 11' 00" E along the north line of Lot Number 24 a distance of 106.25 feet to the place of beginning and containing 11544.6054 square feet in all of which 7968.2632 square feet are in a part of Lot Number 24 and 3576.3422 square feet are in a part of Lot Number 32 but subject to all legal highways also all easements of record.

Basis of Bearings: Plat Volume 18, Page 37.

Larry G. Blunk
Larry G. Blunk, P.S. 6320
February 9, 1997

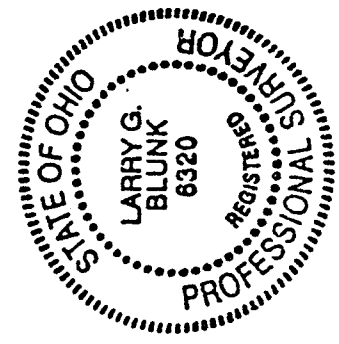

NEW SURVEY
OF EXISTING PARCEL
RICHLAND COUNTY
TAX MAP OFFICE

LB 6-12-01
INITIAL DATE

N-382