

SURVEY FOR
MICHEAL SCHLUPP

RANGE 18, TOWNSHIP 21, SE QUARTER OF SECTION 11,
MADISON TOWNSHIP, RICHLAND COUNTY, OHIO

Scale 1" = 50' Date 5-4-01 P.B.

P. O.R. 834 P. 673 Drawn By S.W.V.

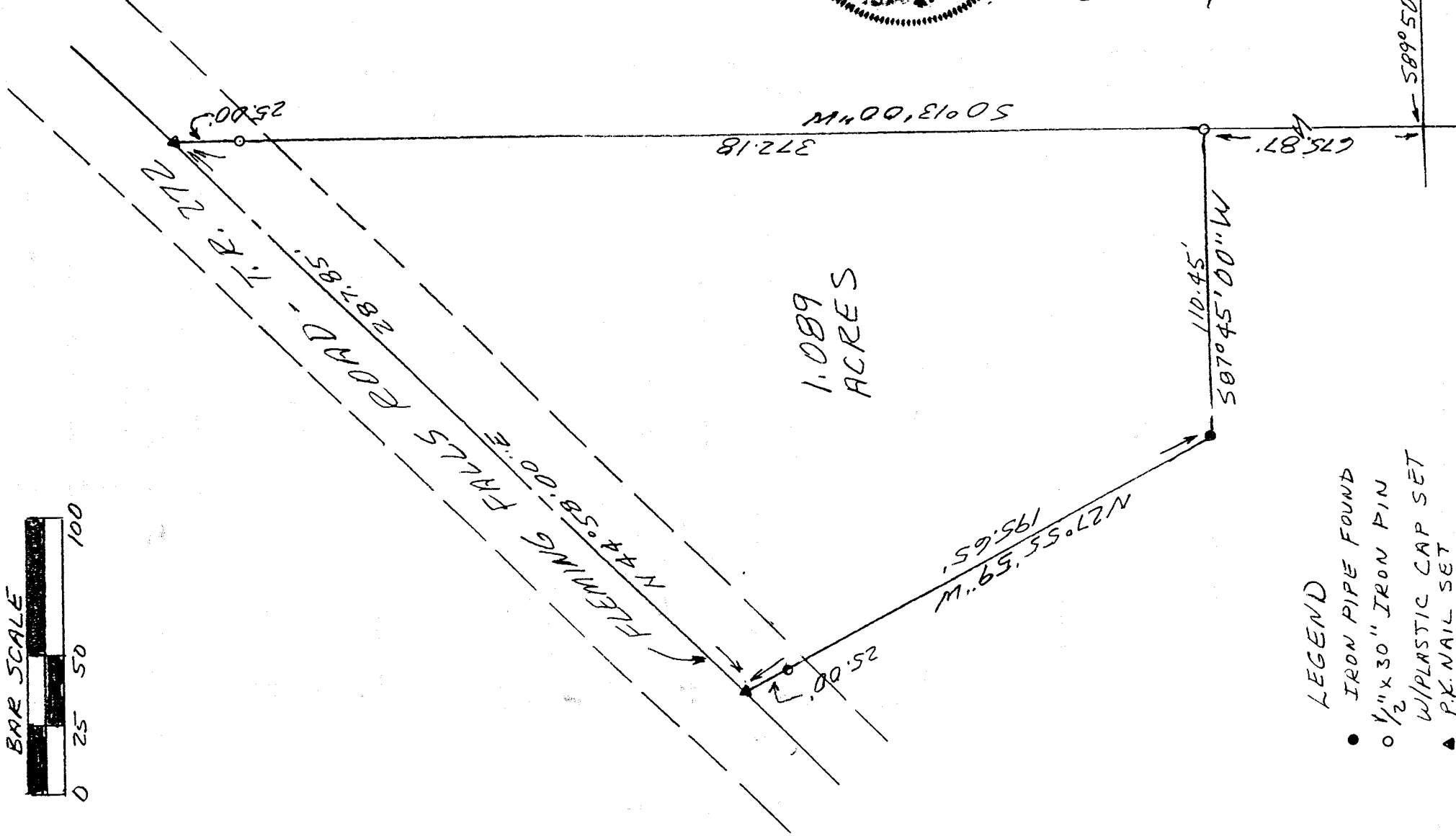
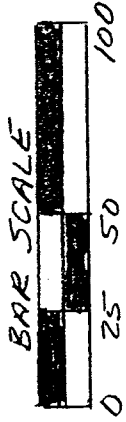

PREVIOUS SURVEY

1.089
ACRES

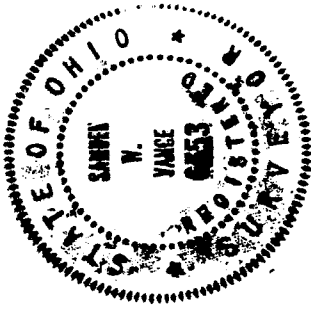

NEW SURVEY
OF EXISTING PARCEL
RICHLAND COUNTY
TAX MAP OFFICE

INITIAL DATE
SW 6/5/01

Dwg. Only

- LEGEND
- IRON PIPE FOUND
 - 1/2" x 30" IRON PIN
 - ▲ W/PLASTIC CAP SET
 - ▲ P.K. NAIL SET

S.E. CORNER
SECTION 11

589° 50' 00" W - 992'

CERTIFICATION: We hereby certify that the foregoing survey was prepared from actual field measurements, in accordance with Chapter 4733-37, Ohio Administration Code.

Samuel W. Vance
Registered Surveyor No. 6553

VANCE SURVEYING

LAND SURVEYOR
28 Clinton Road, Mount Vernon, Ohio 43050

N-578

7-378

L & STEWART RD.