

# SURVEY PLAT

FOR

## MANSFIELD HOMES III LIMITED PARTNERSHIP

SITUATED IN THE CITY OF MANSFIELD,  
COUNTY OF RICHLAND AND STATE OF OHIO  
BEING PART OF LOT 1606  
STREET ADDRESS: HARKER ST.

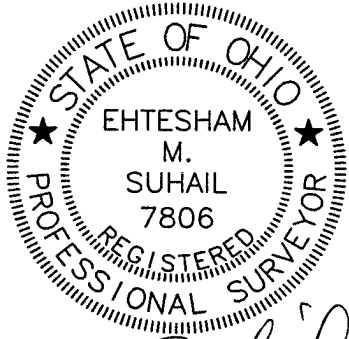

*Ehtesham M. Suhail*

EHTESHAM M. SUHAIL

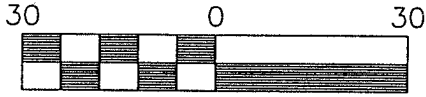

Scale 1" = 30'

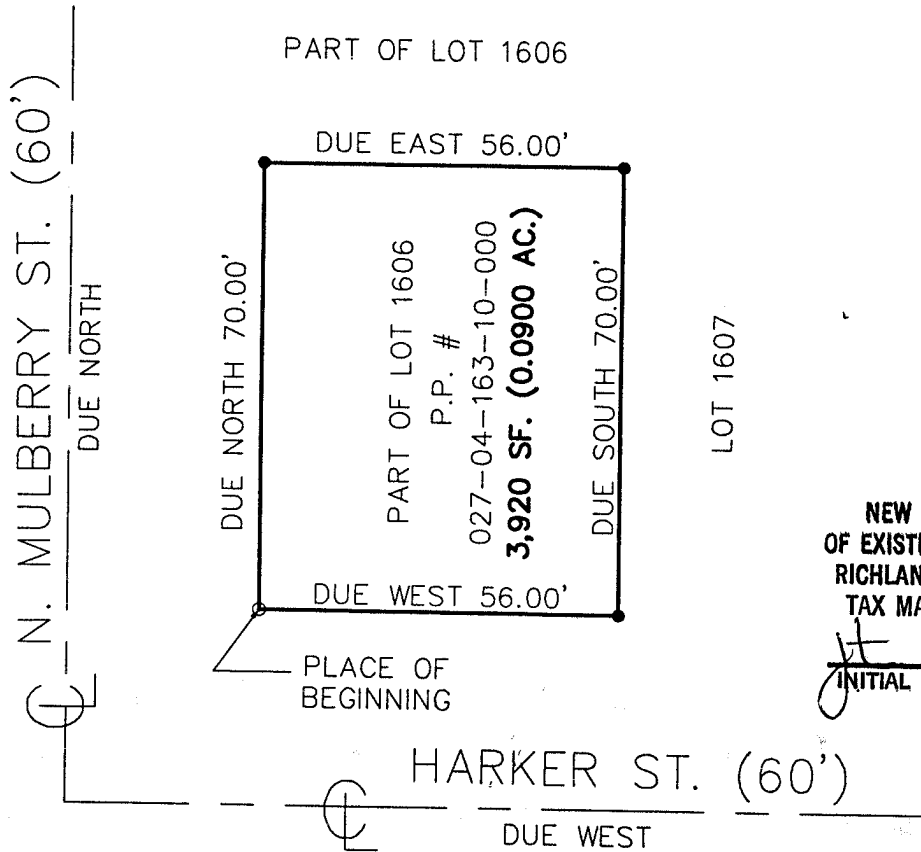

**NEW SURVEY  
OF EXISTING PARCEL  
RICHLAND COUNTY  
TAX MAP OFFICE**

*JS*     6-14-01  
INITIAL     DATE

**SURVEYOR'S CERTIFICATION:**

DIMENSIONS SHOWN ON THIS PLAT ARE EXPRESSED IN FEET AND DECIMAL PARTS THEREOF AND ALL BEARINGS ARE TO AN ASSUMED MERIDIAN AND ARE USED TO INDICATE ANGLES ONLY. PERMANENT MONUMENTS WERE FOUND/SET OR WILL BE SET AT ALL POINTS INDICATED HEREON. I HEREBY CERTIFY THAT I HAVE SURVEYED THE PREMISES AND PREPARED THIS PLAT AND THAT SAID PLAT IS CORRECT.

- 5/8" IRON PIN FD.
- 5/8" IRON SET AND CAPPED

DRAWN BY: <i>HS</i>	DATE: <i>APR. 26, 2001</i>
CHECKED BY: <i>EMS</i>	DRAWING NO.: <i>SPLAT1606</i>
JOB NO.: <i>00121</i>	SHEET <i>1</i> OF <i>1</i>

**Suhail & Suhail, Inc.**  
Consulting Engineers & Surveyors  
One Chagrin Highlands  
2000 Auburn Dr., Suite 200  
Beachwood, Ohio 44122  
(216) 378-7707     Fax: (216) 378-7712

A-374

LEGAL DESCRIPTION

PART OF LOT 1606

CITY OF MANSFIELD, OHIO

Situated in the City of Mansfield, County of Richland, State of Ohio and being part of Lot # 1606 of the consecutively numbered lots in said City, more particularly described as follows:

Beginning at the southwesterly corner of Lot 1606, said point being the Place of Beginning of the parcel herein described.

Thence North 00°00'00" West, a distance of 70.00 feet along the easterly line of N. Mulberry Street (60' wide) to an iron pin set capped "SUHAIL 7806";

Thence North 90°00'00" East, a distance of 56.00 feet to an iron pin set capped "SUHAIL 7806";

Thence South 00°00'00" East, a distance of 70.00 feet to an iron pin set capped "SUHAIL 7806";

Thence North 90°00'00" West, a distance of 56.00 feet to an iron pin found also the Place of Beginning, containing 3,920 square feet, according to a survey by Ehtesham M. Suhail, Professional Surveyor # 7806 on April 24, 2001.

NEW SURVEY  
OF EXISTING PARCEL  
RICHLAND COUNTY  
TAX MAP OFFICE

INITIAL

DATE

6-14-01  
N-374