

N-372

SURVEY FOR: HUGH M. & EMILY M. McELORY

DATE: 6-07-01

JOB NUMBER: SM-1804A

LOCATION: PART OF THE SE. 1/4
OF SEC. 32, T-20, R-18,
WASHINGTON TWP., RICHLAND
CO., STATE OF OHIO.

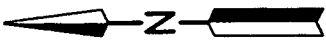
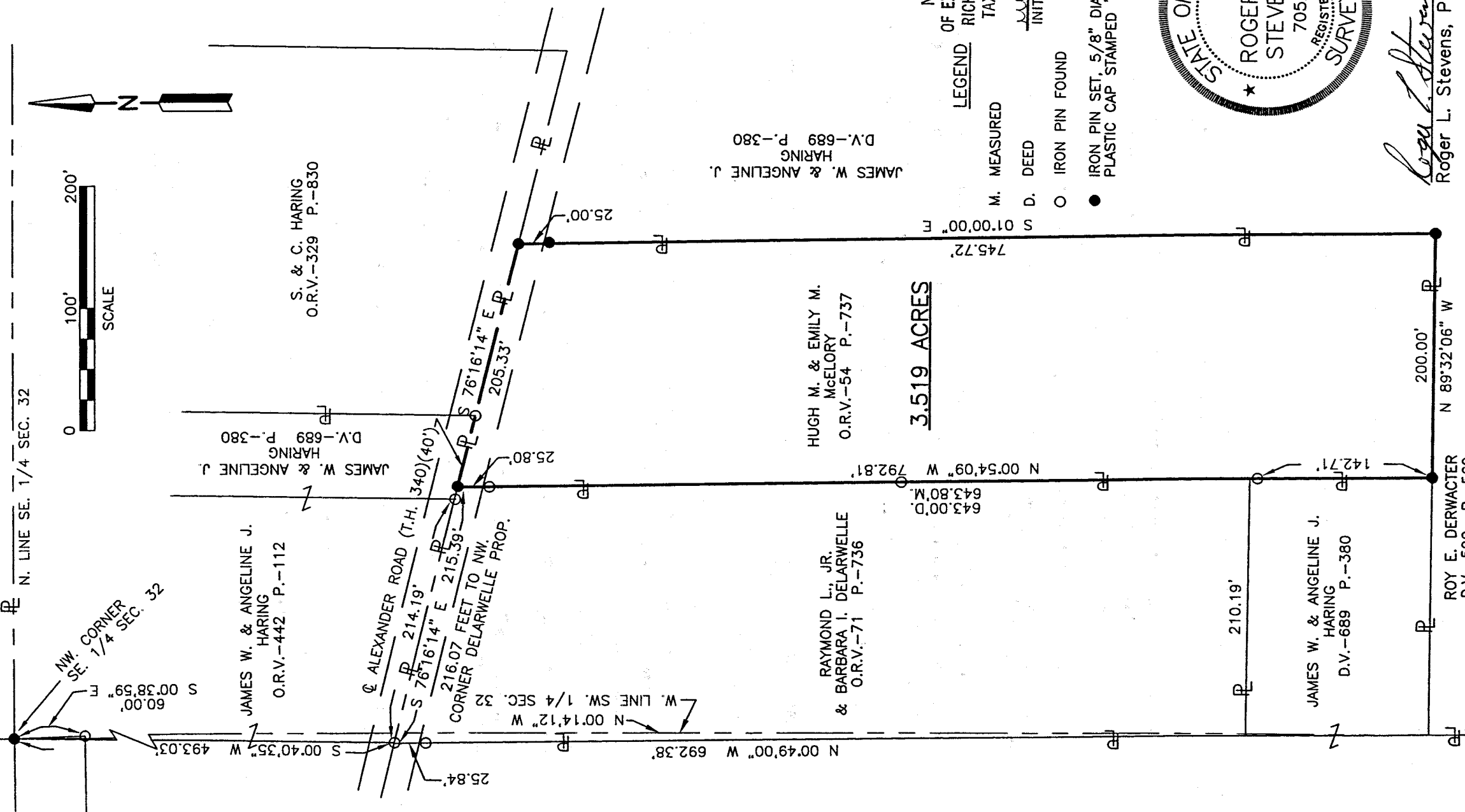

Distances shown hereon are expressed in feet and decimal parts thereof, bearings are to an assumed meridian and are used to express angles only.

CERTIFICATION: I hereby certify that the foregoing survey was prepared from actual field measurements, in accordance with Chapter 4733-37, Ohio Administration Code.

NEW SURVEY OF EXISTING PARCEL RICHLAND COUNTY TAX MAP OFFICE

LEGEND

- M. MEASURED
- D. DEED
- O. IRON PIN FOUND
- IRON PIN SET, 5/8" DIA. ROD WITH PLASTIC CAP STAMPED "STEVENS 7052"

INITIAL: MLR DATE: 6-14-01

3.519 ACRES

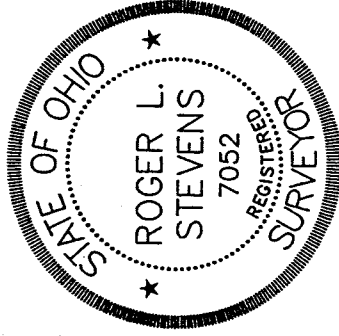

Roger L. Stevens
 Roger L. Stevens, P.S. #7052

313-11

**SURVEYOR'S DESCRIPTION
FOR
HUGH M. & EMILY M. McELORY**

3.519 Acres

Situated in the Township of Washington, County of Richland, State of Ohio and being part of the Southeast Quarter of Section 32, Township 20, Range 18 and being more particularly described as follows:

Commencing at an iron pin set in the northwest corner of said Southeast Quarter, said iron pin also being in the northwest corner of a parcel of land conveyed to James W. and Angeline J. Haring by official records volume 442, page 112;

Thence S 00° 40' 35" E, 493.03 feet along the west line of said land of James W. and Angeline J. Haring to an iron pin found in the southwest corner of said land, said iron pin also being in the centerline of right of way of Alexander Road (T.H. 340);

Thence S 76° 16' 14" E, 215.39 feet along said centerline of Alexander Road also being along the southeasterly line of said land of James W. and Angeline J. Haring and said line extended to an iron pin set in the northeasterly corner of a parcel of land conveyed to Raymond L., Jr. and Barbara I. Delarwelle by official records volume 71, page 736, said iron pin being the true place of beginning also passing through an iron pin found in the southeasterly corner of said land of James W. and Angeline J. Haring at 214.19 feet;

Thence S 76° 16' 14" E, 205.33 feet along said centerline of Alexander Road to an iron pin set in a northwesterly corner of a parcel of land conveyed to James W. and Angeline J. Haring by deed volume 689, page 380;

Thence S 01° 00' 00" E, 745.72 feet along a west line of said land of James W. and Angeline J. Haring to an iron pin set in a southwest corner of said land, said iron pin also being in the north line of a parcel of land conveyed to Roy E. Derwacter by deed volume 590, page 569 and passing through an iron pin set at 25.00 feet;

Thence N 89° 32' 06" W, 200.00 feet along said north line of said land of Roy E. Derwacter to an iron pin set in a southeast corner of said land of James W. and Angeline J. Haring;

Thence N 00° 54' 09" W, 792.81 feet along an east line of said land of James W. and Angeline J. Haring and along the east line of said land of Raymond L., Jr. and Barbara I. Delarwelle to the true place of beginning, passing through iron pins found at 142.71 feet and 767.01 feet and containing 3.519 acres, more or less, and subject to all legal highways and easements of record.

Bearings are to an assumed meridian and are used to express angles only.

According to a survey made in June 2001 by Roger L. Stevens, Ohio Registered Surveyor No. 7052.

All iron pins set are 5/8" diameter rod with plastic cap stamped "STEVENS 7052".

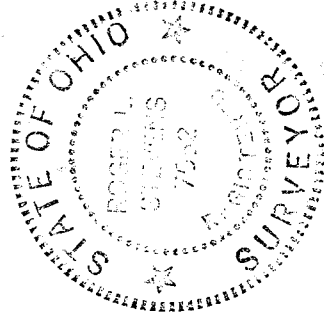

Roger L. Stevens
Roger L. Stevens
Registered Surveyor No. 7052
SM-1804D

NEW SURVEY
OF EXISTING PARCEL
RICHLAND COUNTY
TAX MAP OFFICE

RLS
INITIAL
6-14-01
DATE