

PLAT OF SURVEY FOR DONALD KUENZIL

4-370

LEGEND:

- ▲ - P.K. NAIL FOUND
- △ - P.K. NAIL SET
- - RAILROAD SPIKE FOUND
- - RAILROAD SPIKE SET
- - FENCE POST FOUND
- - IRON PIN FOUND
- - IRON PIN SET - CAPPED
- BLUNK 6320 "

SECTION 10 LOT # ~
 TOWNSHIP ZZ CITY / VILLAGE _____
 RANGE 19 JACKSON TOWNSHIP
 QUARTER SW, SE RICHLAND COUNTY, OHIO

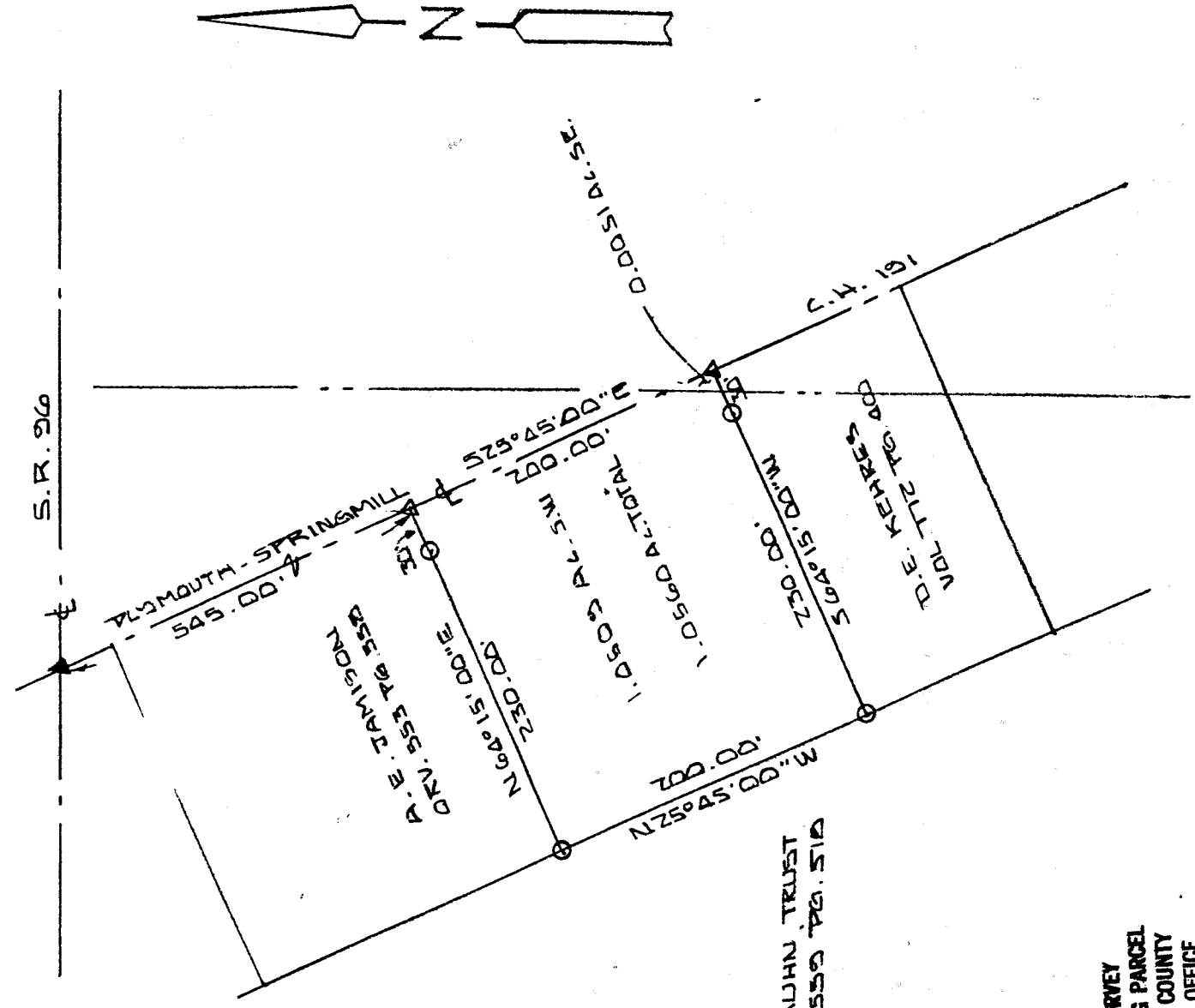

D.E. KUHN TRUST
 CRV. 555 PG. 51A

NEW SURVEY
 OF EXISTING PARCEL
 RICHLAND COUNTY
 TAX MAP OFFICE

INITIAL JK DATE 6-14-01

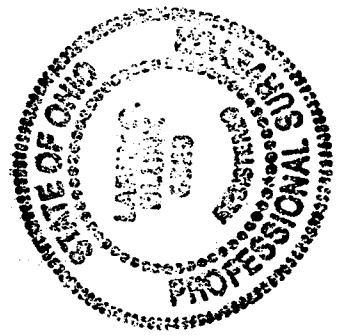

BASIS OF BEARINGS: SURVED BY J.S. ROBERTS 7/60

I HEREBY CERTIFY THAT THE ABOVE PLAT AND THE FIELD SURVEY IT REPRESENTS ARE TRUE TO THE BEST OF MY KNOWLEDGE

Larry G. Blunk

LARRY G. BLUNK
 PROFESSIONAL SURVEYOR # 6320

JUNE 11, 2001
 DATE

DESCRIPTION
FOR

DONALD KUENZIL

Located in the Township of Jackson, County of Richland, State of Ohio and being a part of the Southwest and Southeast Quarters of Section 10, Township 22, Range 19 and more particularly described as follows:

Beginning at a pk nail found in the centerline of Plymouth Springmill Rd. C.H. 191 with its intersection with the centerline of S.R. 96.

Thence S 25 degrees 45' 00" E along the centerline of Plymouth Springmill Rd. C.H. 191 a distance of 545.00 feet to a pk nail set and the True Place of Beginning.

Thence continuing S 25 degrees 45' 00" E along the centerline of Plymouth Springmill Rd. C.H. 191 a distance of 200.00 feet to a pk nail set.

Thence S 64 degrees 15' 00" W passing thru an iron pin set at 30.00 feet a total distance of 230.00 feet to an iron pin set.

Thence N 25 degrees 45' 00" W a distance of 200.00 feet to an iron pin set.

Thence N 64 degrees 15' 00" E passing thru an iron pin set at 200.00 feet a total distance of 230.00 feet to the True Place of Beginning and containing 1.0560 acres more or less of which 1.0509 acres more or less are located in the Southwest Quarter of Section 10 and 0.0051 acres more or less are located in the Southeast Quarter of Section 10 but subject to all legal highways also all easements of record.

Basis of Bearings: Survey by J.B. Roberts, 7-60.

Larry G. Blunk
Larry G. Blunk, P.S. 6320
June 11, 2001

NEW SURVEY
OF EXISTING PARCEL
RICHLAND COUNTY
TAX MAP OFFICE

INITIAL
DATE
10.14.01

N-370