

N-366

SURVEY PLAT

Part Northeast Quarter - Section 35
Perry Township, T-19, R-19
Richland County, Ohio

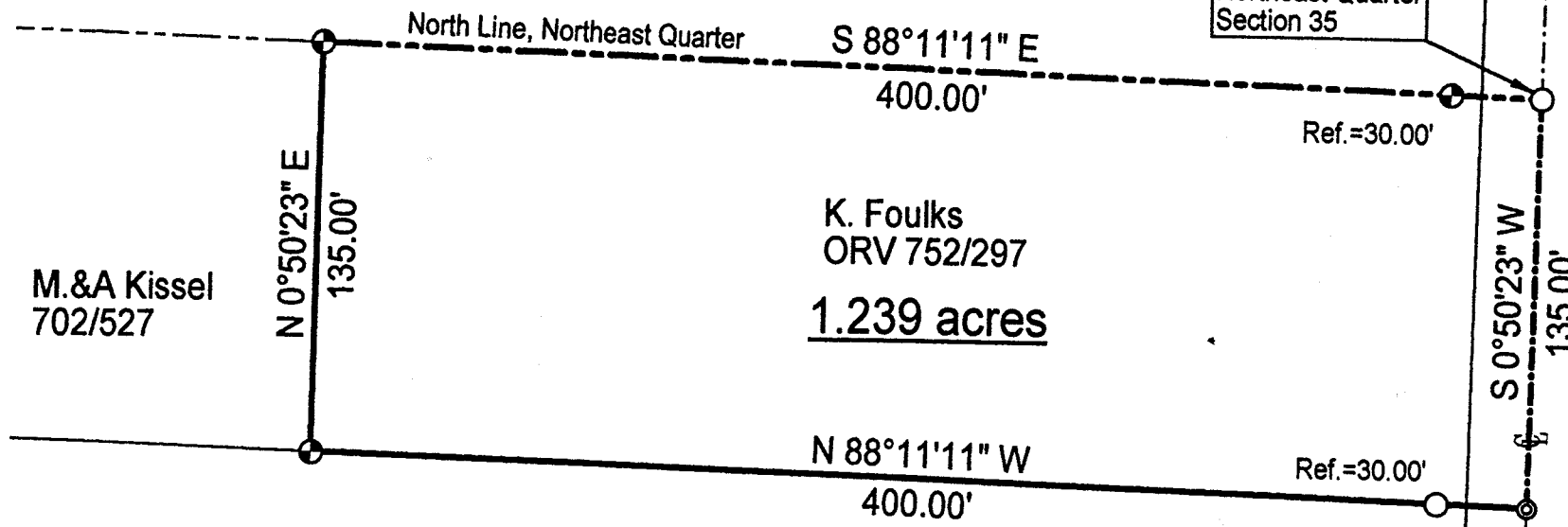

M.&A Kissel
702/527

K. Foulks
ORV 752/297
1.239 acres

M.&A. Kissel
ORV 645/554

LEGEND

- Iron pin set with cap stamped "CLANCY 7178"
- Iron pin found

Northeast Corner
Northeast Quarter
Section 35

FOLLIN ROAD (T.H. 120)

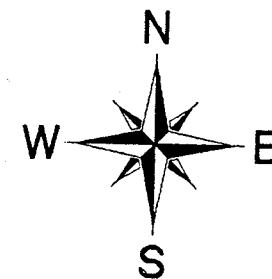

Scale : 1" = 60'



Bearings are based on Survey K-98.

NEW SURVEY
OF EXISTING PARCEL
RICHLAND COUNTY
TAX MAP OFFICE

INITIAL DATE
6-13-01

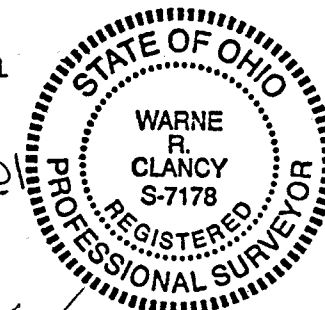

Warne R. Clancy
Warne R. Clancy P.S. #7178

DATE: 6/12/01
JOB NO.: W060901

SURVEY DESCRIPTION

**Part Northeast Quarter - Section 35
Perry Township, T-19, R-19
Richland County, Ohio**

Situated in the Township of Perry, County of Richland, State of Ohio, and being a part of the Northeast Quarter of Section 35 of Township 19, Range 19, more particularly described as follows:

Beginning for the same at an iron pin found marking the northeast corner of said northeast quarter, Thence, South 00 degrees 50 minutes 23 seconds West with the east line of said quarter, the same being the centerline of Follin Road (T.H. 120), a distance of 135.00 feet to a Mag-nail found marking the northeast corner of an existing parcel owned by M.&A. Kissel (ORV 645/554);

Thence, North 88 degrees 11 minutes 11 seconds West with the north line of said parcel, passing an iron pin found for reference at 30.00 feet, a distance of 400.00 feet to an iron pin set thereon;

Thence, North 00 degrees 50 minutes 23 seconds East, a distance of 135.00 feet to an iron pin set on the north line of said northeast quarter;

Thence, South 88 degrees 11 minutes 11 seconds East with said north line, passing an iron pin set for reference at 370.00 feet, a distance of 400.00 feet to the Place of Beginning, containing 1.239 acres according to survey by Warne R. Clancy, Professional Surveyor #7178, on June 9, 2001.

Iron pins set are #5 rebars with caps stamped "CLANCY 7178".

Bearings are based on Survey K-98.

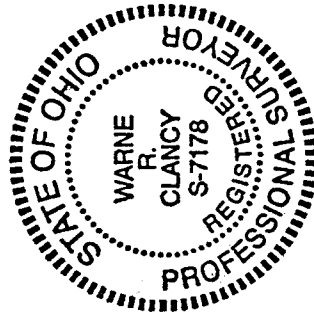

NEW SURVEY
OF EXISTING PARCEL
RICHLAND COUNTY
TAX MAP OFFICE

~~INITIAL~~ 6.12.01
DATE

Warne R. Clancy
Warne R. Clancy
Professional Surveyor #7178

N-366